

032.07

stickingpatterns.com

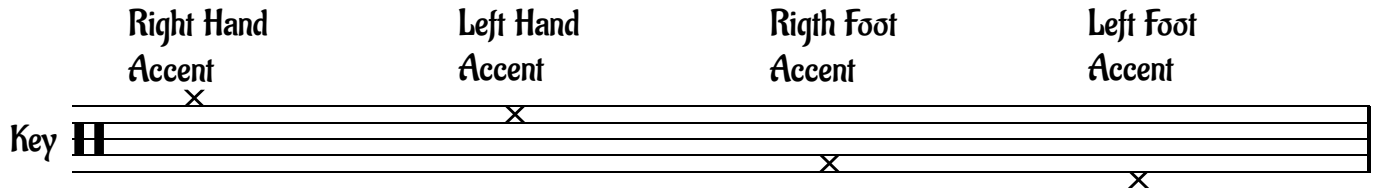
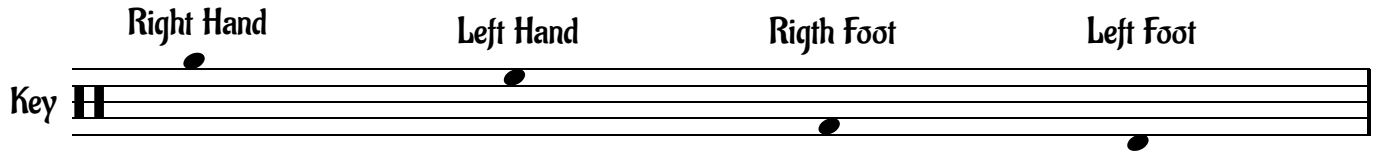

Use whatever techniques you've been taught.
First gain control, then increase speed.
If you want to achieve good results, work slowly.

032.07

stickingpatterns.com

Staff 1: Treble clef, 3/4 time signature. Four measures of music. The first measure has an 'x' above the first note. The second measure has an 'x' above the fourth note. The third measure has an 'x' above the first note. The fourth measure has an 'x' above the fourth note. The bottom staff shows the corresponding bass clef notes.

Staff 2: Treble clef, 3/4 time signature. Four measures of music. The first measure has 'x' marks above the second and third notes. The second measure has an 'x' above the fourth note. The third measure has 'x' marks above the second and third notes. The fourth measure has an 'x' above the fourth note. The bottom staff shows the corresponding bass clef notes.

Staff 3: Treble clef, 3/4 time signature. Four measures of music. The first measure has an 'x' above the first note. The second measure has 'x' marks above the second and third notes. The third measure has an 'x' above the fourth note. The fourth measure has 'x' marks above the second and third notes. The bottom staff shows the corresponding bass clef notes.

Staff 4: Treble clef, 3/4 time signature. Four measures of music. The first measure has an 'x' above the first note. The second measure has an 'x' above the fourth note. The third measure has an 'x' above the first note. The fourth measure has an 'x' above the fourth note. The bottom staff shows the corresponding bass clef notes.

Staff 5: Treble clef, 3/4 time signature. Four measures of music. The first measure has an 'x' above the first note. The second measure has an 'x' above the fourth note. The third measure has an 'x' above the first note. The fourth measure has an 'x' above the fourth note. The bottom staff shows the corresponding bass clef notes.

Staff 6: Treble clef, 3/4 time signature. Four measures of music. The first measure has 'x' marks above the second and third notes. The second measure has an 'x' above the fourth note. The third measure has 'x' marks above the second and third notes. The fourth measure has an 'x' above the fourth note. The bottom staff shows the corresponding bass clef notes.