

017.02

stickingpatterns.com

Use whatever techniques you've been taught.

First gain control, then increase speed.

If you want to achieve good results, work slowly.

017.02

stickingpatterns.com

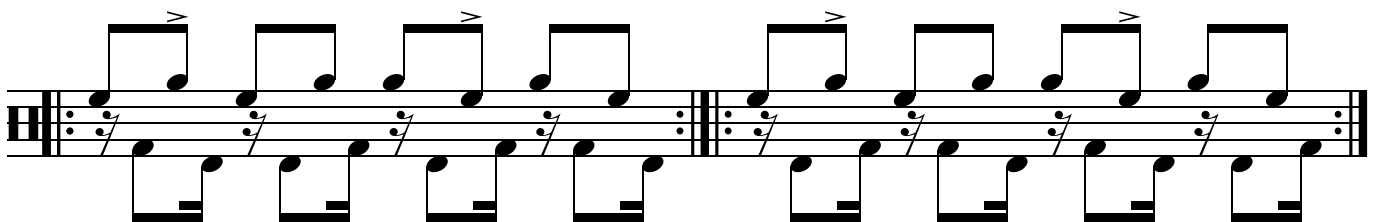
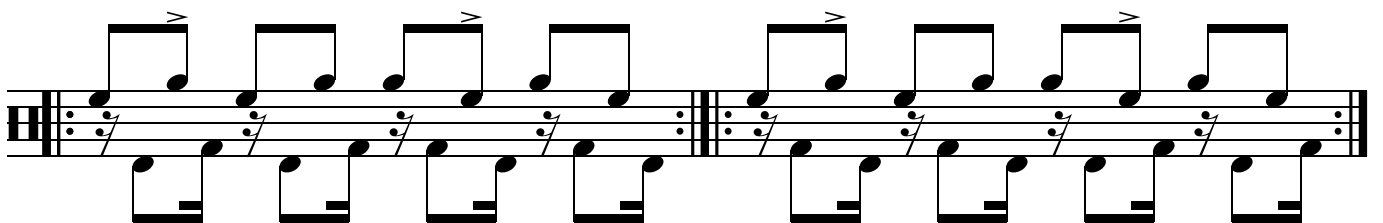
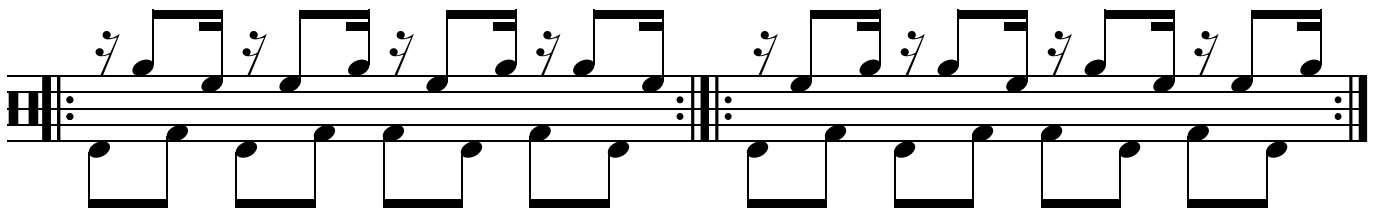
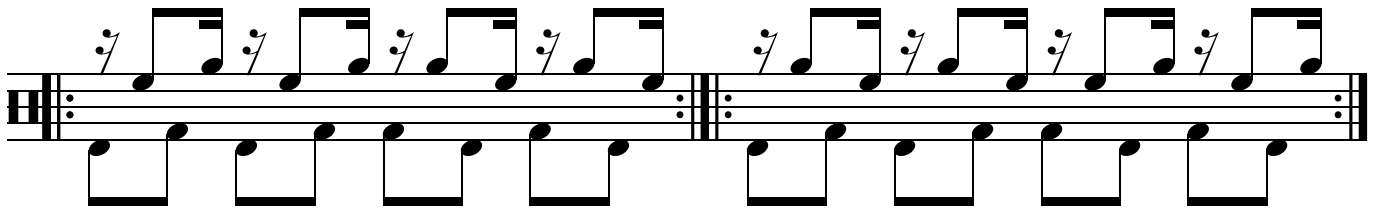
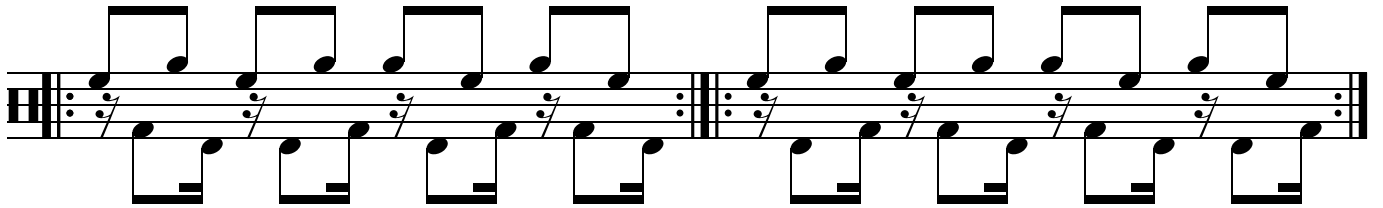
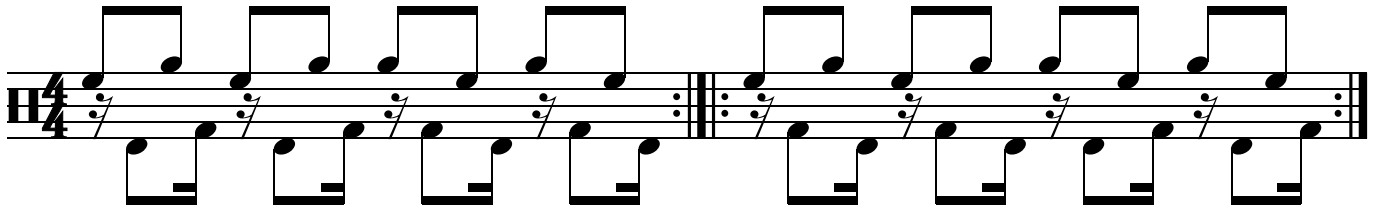

017.02

stickingpatterns.com

017.02

stickingpatterns.com

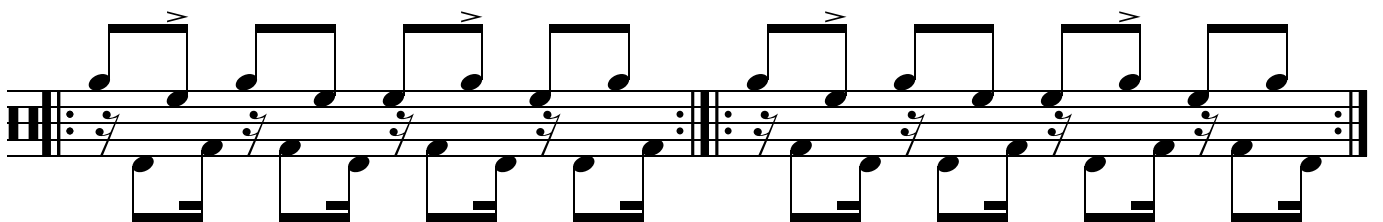
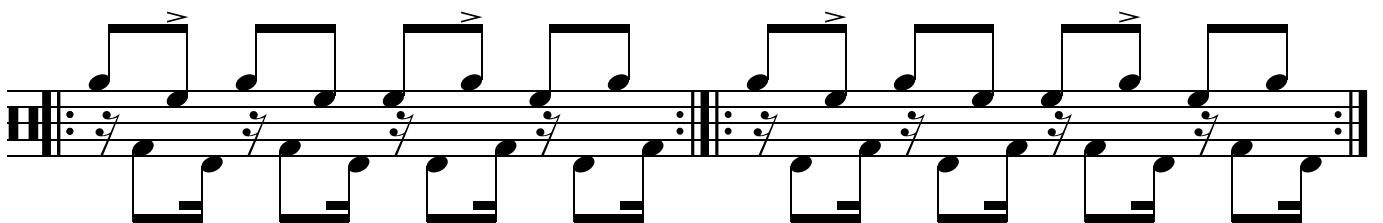
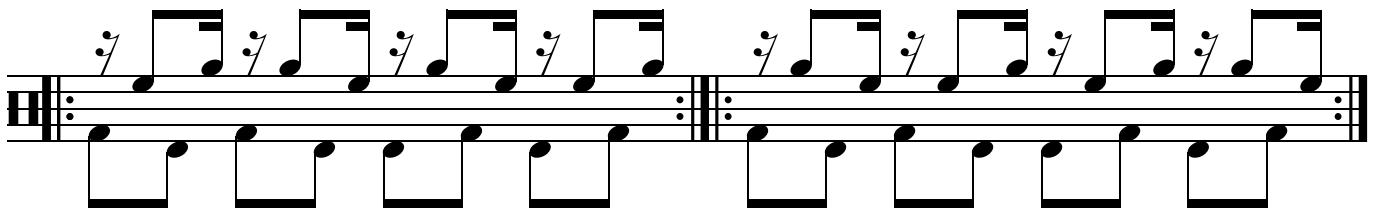
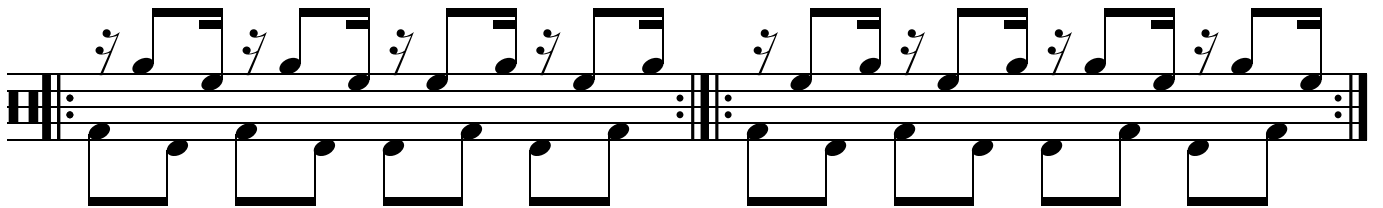
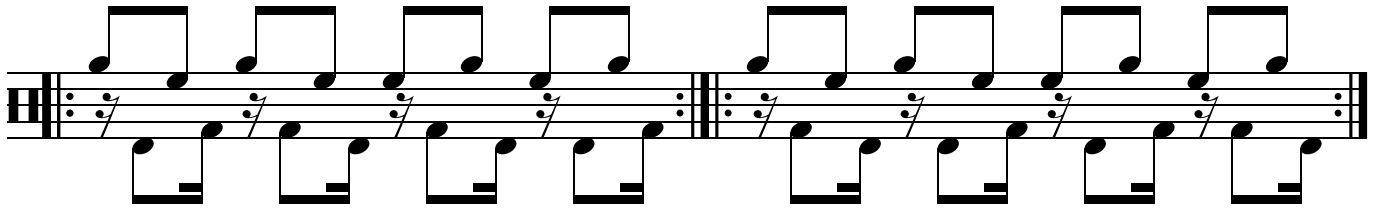
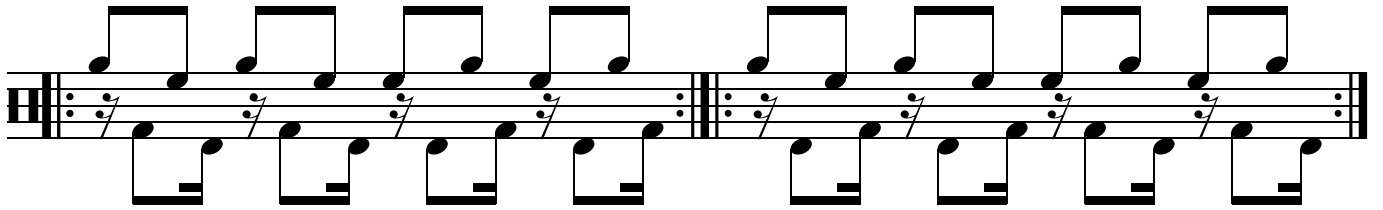

017.02

stickingpatterns.com

