

2

008.06

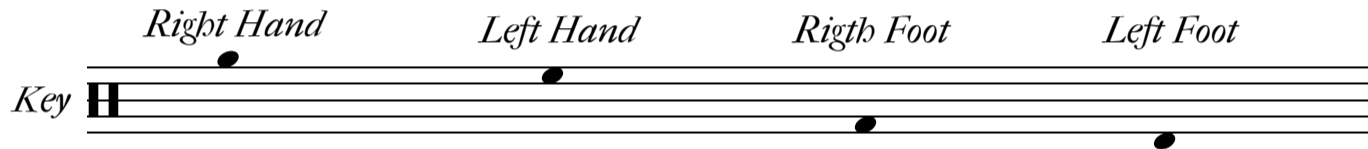

First gain control, then increase speed.

Use whatever techniques you've been taught.

If you want to achieve good results, work slowly.

008.06

3/4

3

008.06

2

008.07

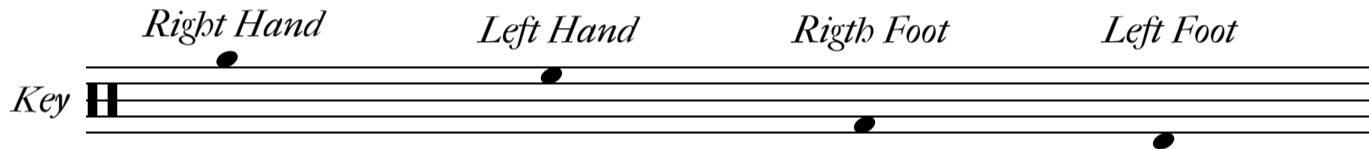

First gain control, then increase speed.

Use whatever techniques you've been taught.

If you want to achieve good results, work slowly.

008.07

008.07

