

2

008.04

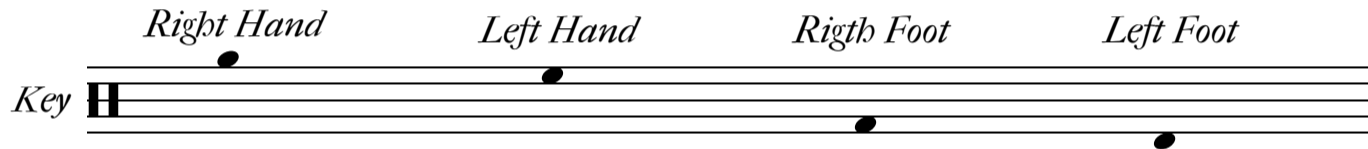

First gain control, then increase speed.

Use whatever techniques you've been taught.

If you want to achieve good results, work slowly.

008.04

System 1: A musical staff system in 3/4 time. The top staff contains six groups of eighth-note triplets, each marked with a '3' and an accent (>). The bottom staff contains six groups of quarter-note triplets, each marked with a '3'. A double bar line is positioned after the third group.

System 2: A musical staff system in 3/4 time. The top staff contains six groups of eighth-note triplets, each marked with a '3' and an accent (>). The bottom staff contains six groups of quarter-note triplets, each marked with a '3'. A double bar line is positioned after the third group.

System 3: A musical staff system in 3/4 time. The top staff contains six groups of eighth-note triplets, each marked with a '3' and an accent (>). The bottom staff contains six groups of quarter-note triplets, each marked with a '3'. A double bar line is positioned after the third group.

System 4: A musical staff system in 3/4 time. The top staff contains six groups of eighth-note triplets, each marked with a '3' and an accent (>). The bottom staff contains six groups of quarter-note triplets, each marked with a '3'. A double bar line is positioned after the third group.

System 5: A musical staff system in 3/4 time. The top staff contains six groups of eighth-note triplets, each marked with a '3' and an accent (>). The bottom staff contains six groups of quarter-note triplets, each marked with a '3'. A double bar line is positioned after the third group, and the system concludes with a repeat sign.

008.04

3/4

3/4

3/4

3/4

3/4

2

008.05

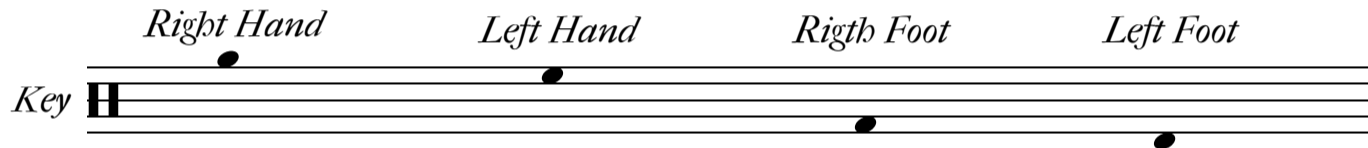

First gain control, then increase speed.

Use whatever techniques you've been taught.

If you want to achieve good results, work slowly.

008.05

3/4

3

3

3

3

008.05

Staff 1: Treble clef, 3/4 time signature. Six measures of eighth-note triplets with accents. Bass clef accompaniment with quarter notes and triplet brackets.

Staff 2: Treble clef. Six measures of eighth-note triplets with accents. Bass clef accompaniment with quarter notes and triplet brackets.

Staff 3: Treble clef. Six measures of eighth-note triplets with accents. Bass clef accompaniment with quarter notes and triplet brackets.

Staff 4: Treble clef. Six measures of eighth-note triplets with accents. Bass clef accompaniment with quarter notes and triplet brackets.

Staff 5: Treble clef. Six measures of eighth-note triplets with accents. Bass clef accompaniment with quarter notes and triplet brackets. Ends with a double bar line and repeat dots.