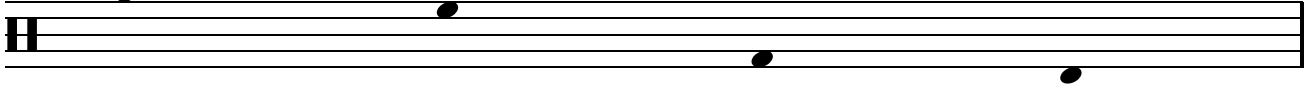

004.10

stickingpatterns.com

Right Hand Left Hand Righth Foot Left Foot

Key 

First gain control, then increase speed.
Use whatever techniques you've been taught.
If you want to achieve good results, work slowly.

004.10

stickingpatterns.com

004.10

stickingpatterns.com

004.10

stickingpatterns.com

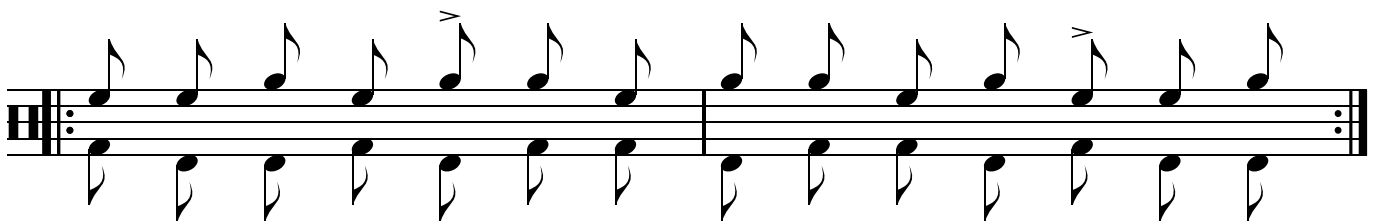
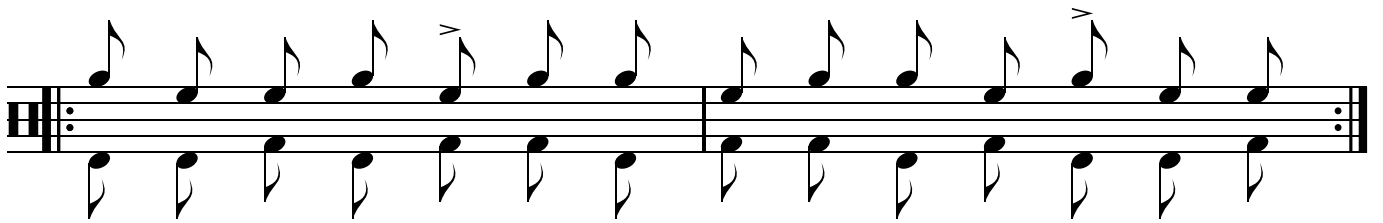
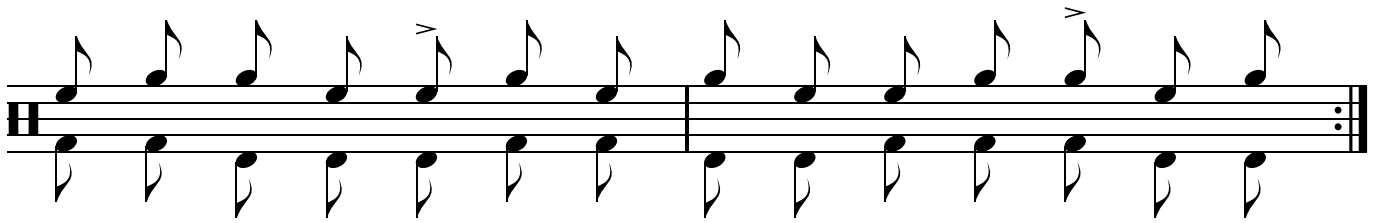
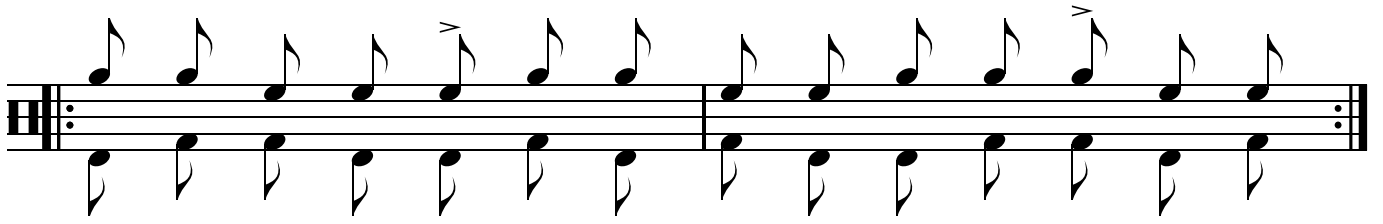
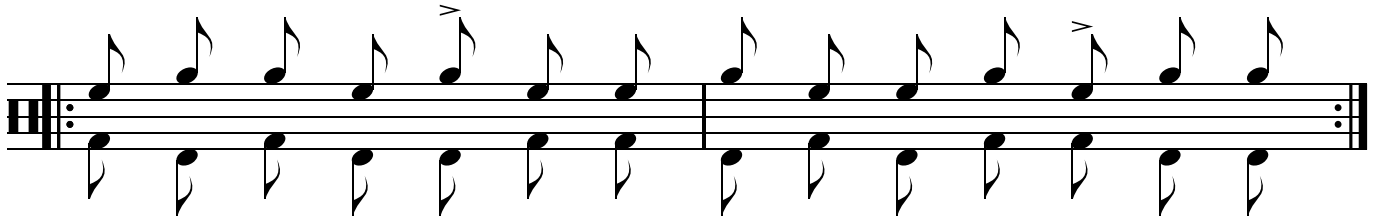

004.11

stickingpatterns.com

Right Hand Left Hand Righth Foot Left Foot

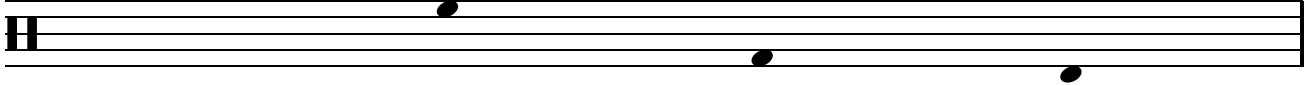
Key 

First gain control, then increase speed.
Use whatever techniques you've been taught.
If you want to achieve good results, work slowly.

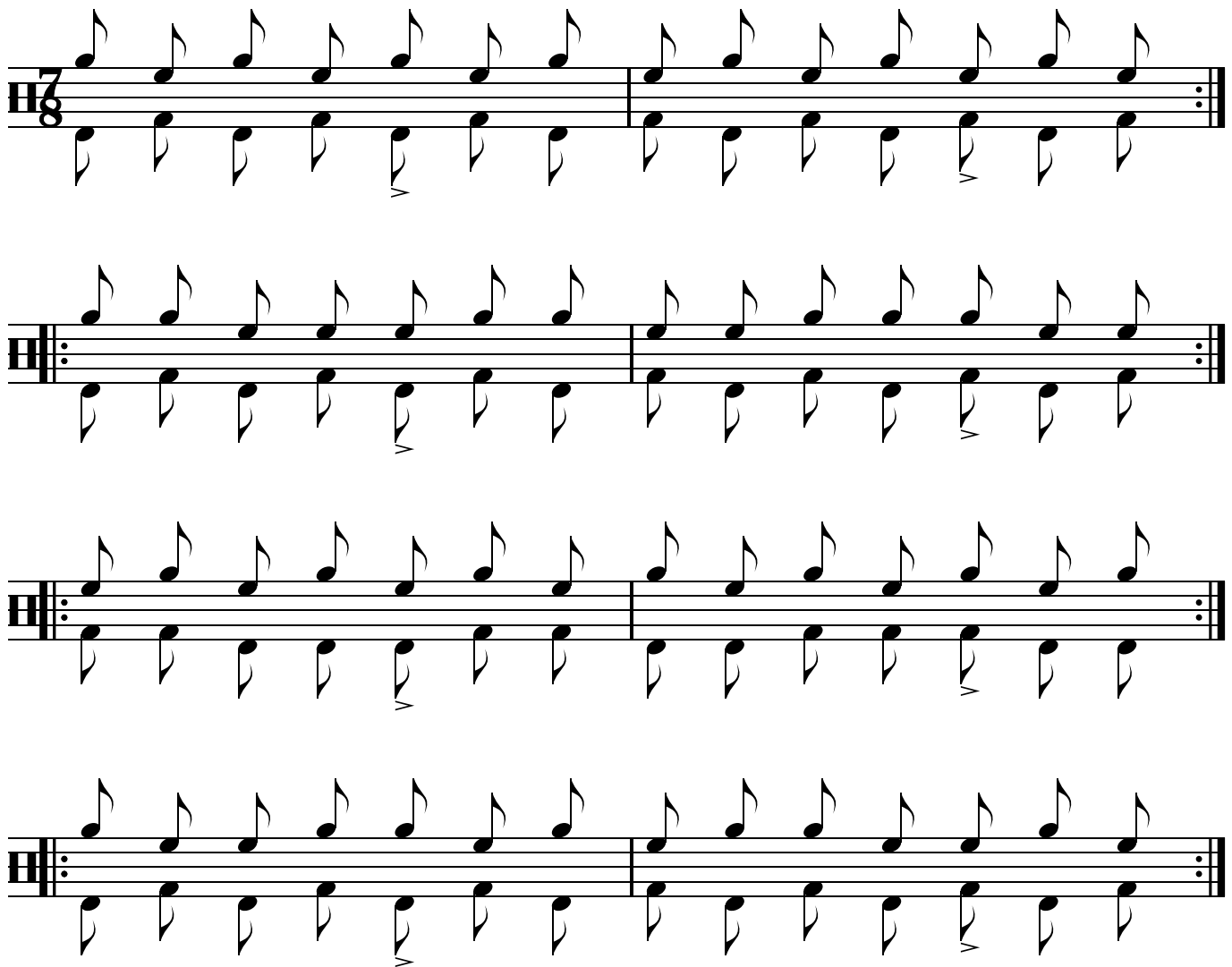

004.11

stickingpatterns.com

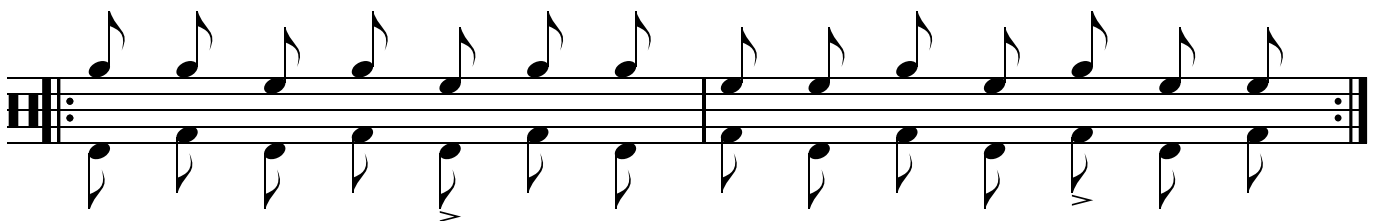
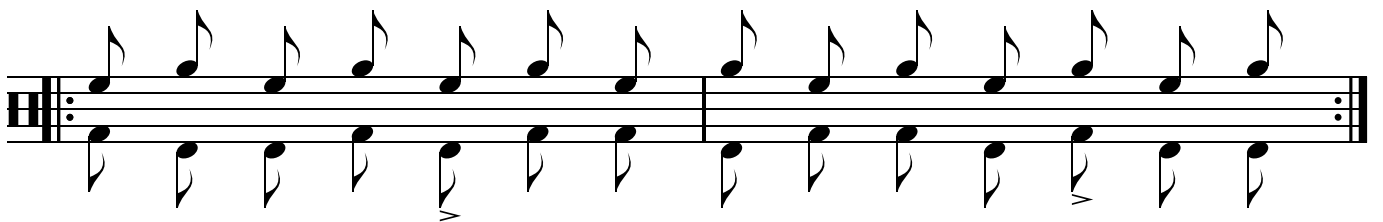
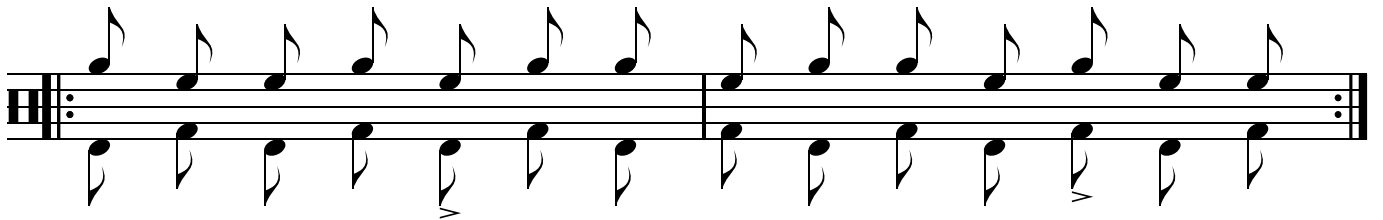
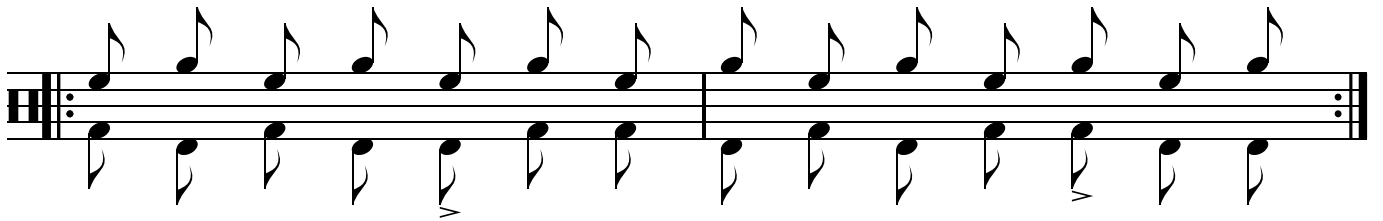
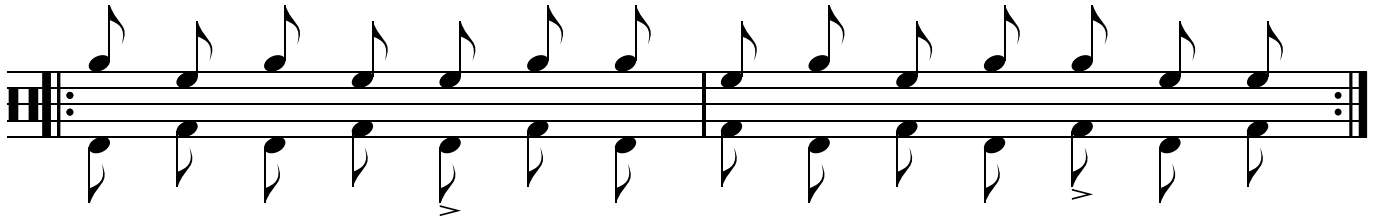
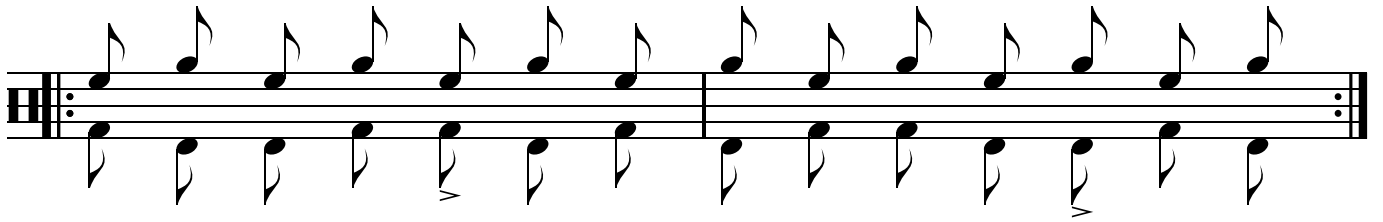

004.11

stickingpatterns.com

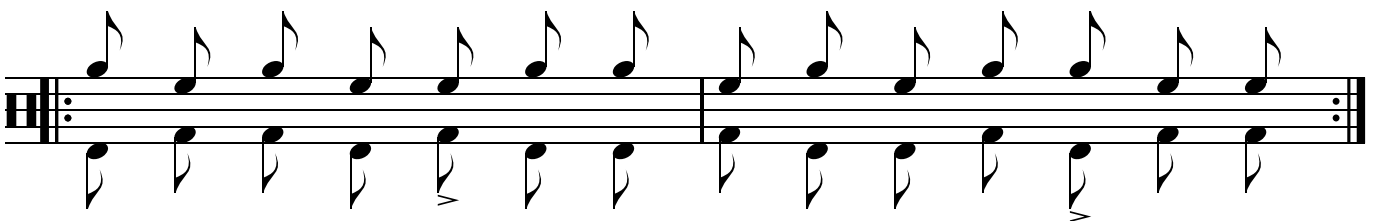
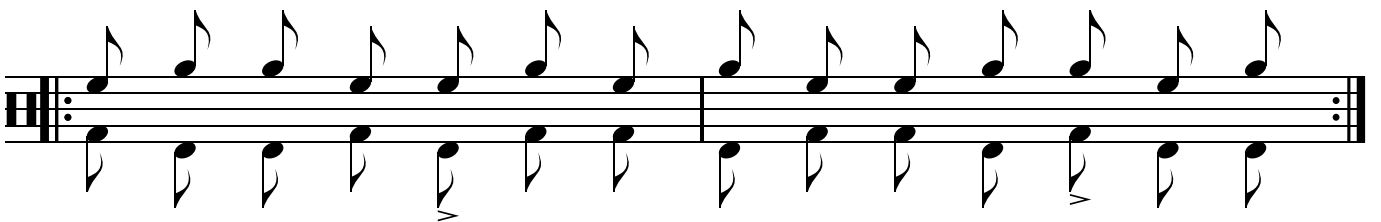
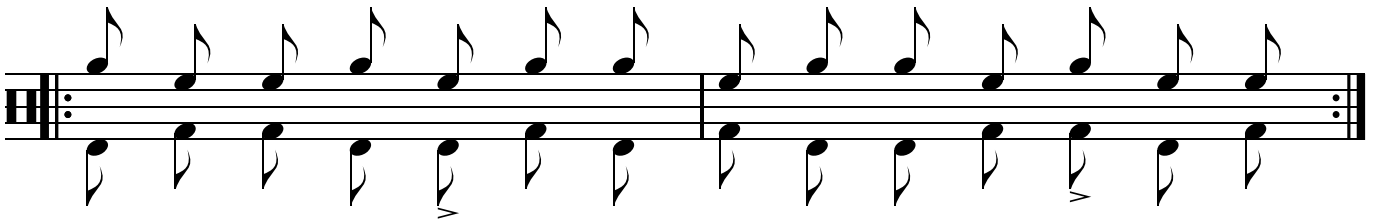
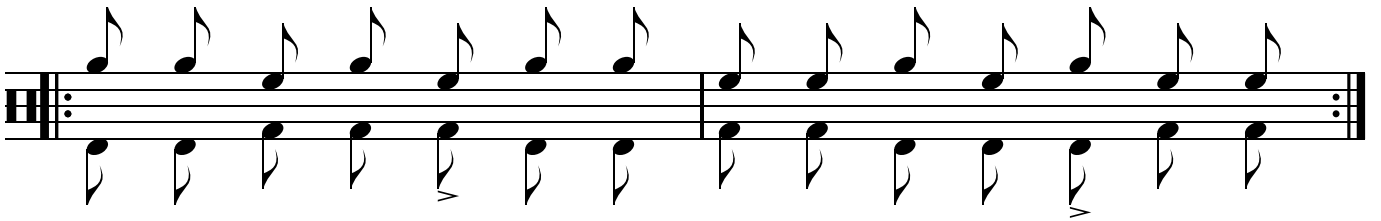
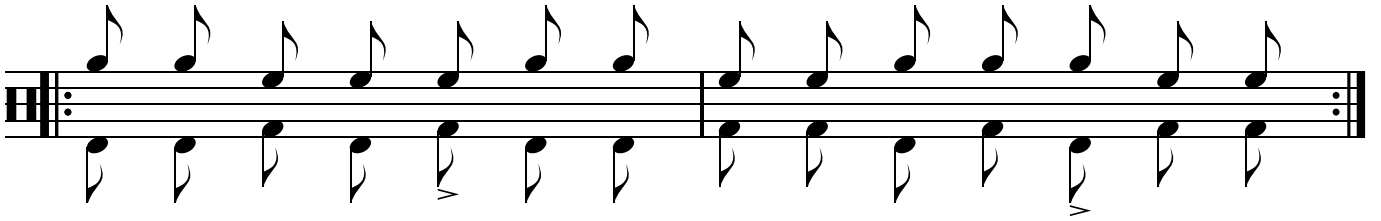
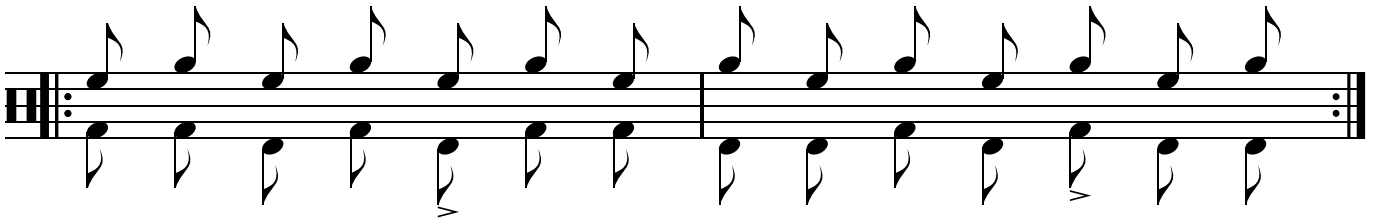

004.11

stickingpatterns.com

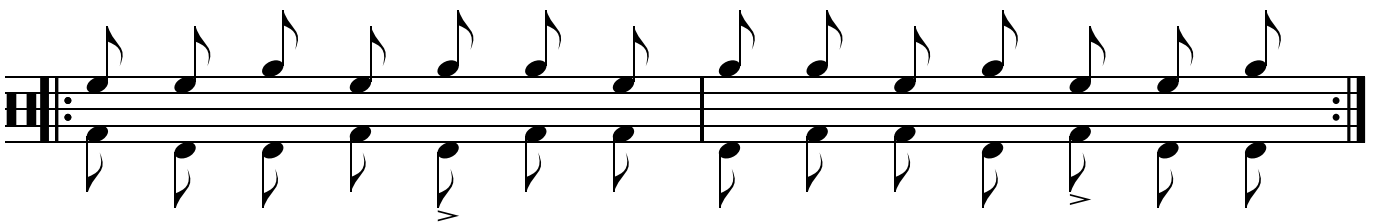
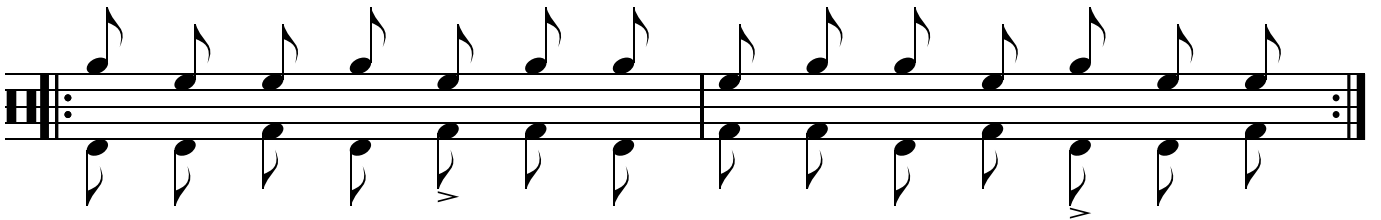
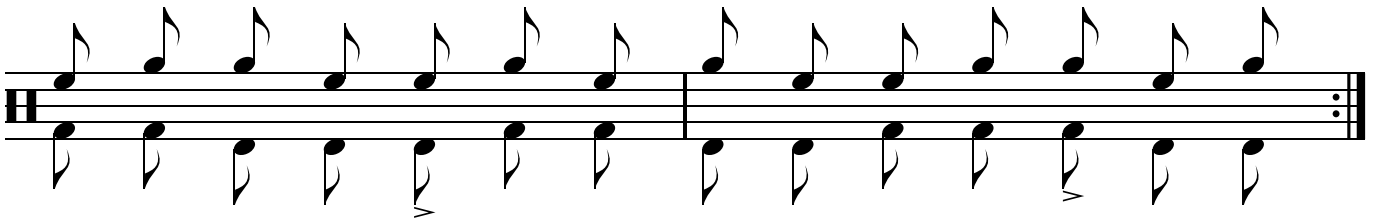
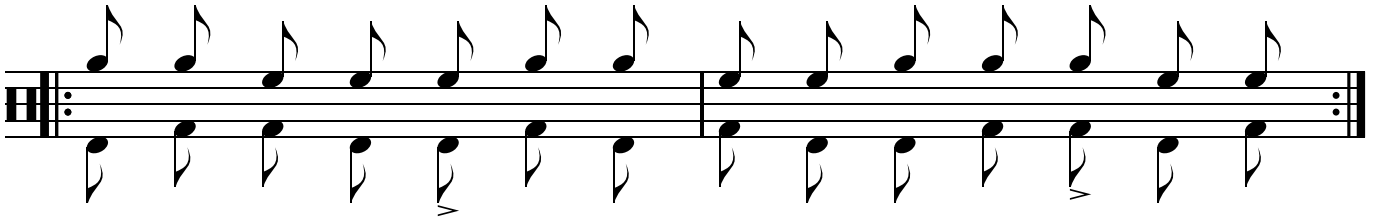
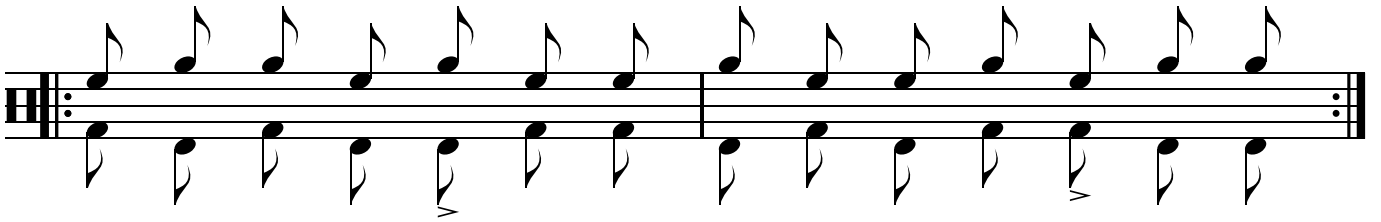

004.12

stickingpatterns.com

Right Hand Left Hand Righth Foot Left Foot

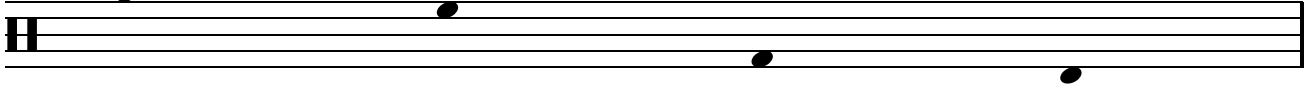

Key 

First gain control, then increase speed.
Use whatever techniques you've been taught.
If you want to achieve good results, work slowly.

004.12

stickingpatterns.com

004.12

stickingpatterns.com

004.12

stickingpatterns.com

