

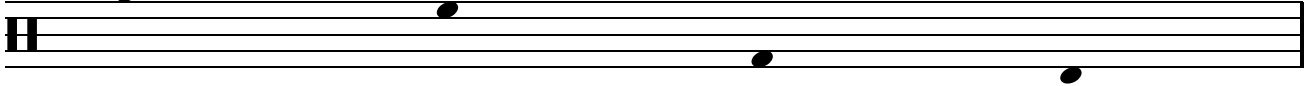

004.07

stickingpatterns.com

Right Hand Left Hand Righth Foot Left Foot



Key 

First gain control, then increase speed.
Use whatever techniques you've been taught.
If you want to achieve good results, work slowly.



004.07

stickingpatterns.com

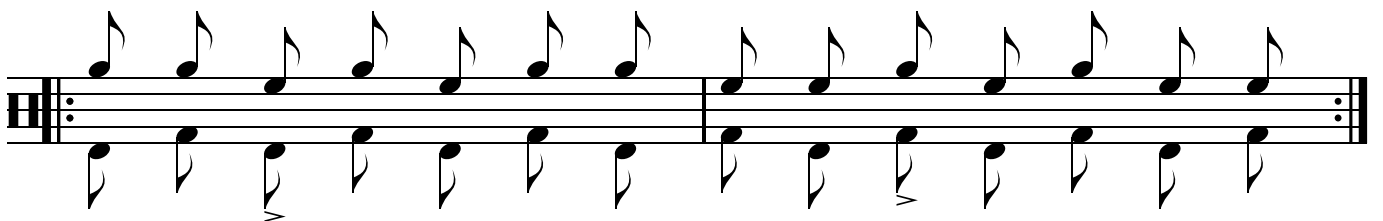
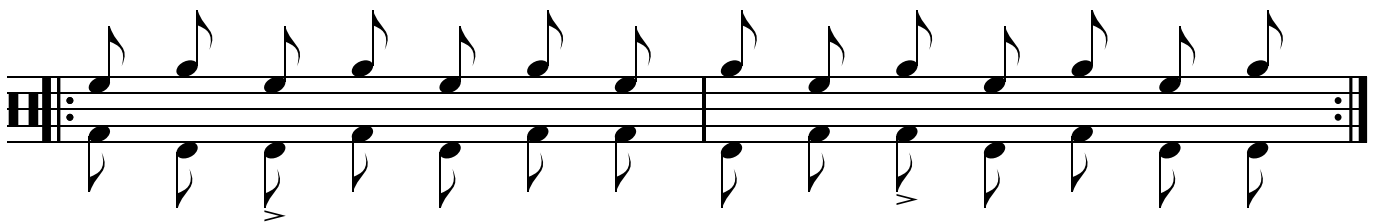
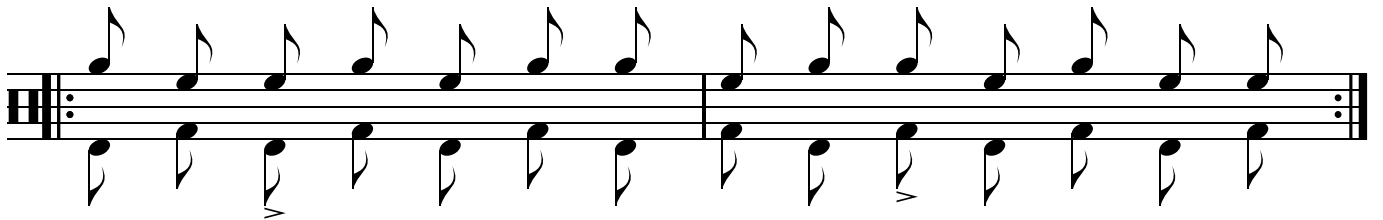
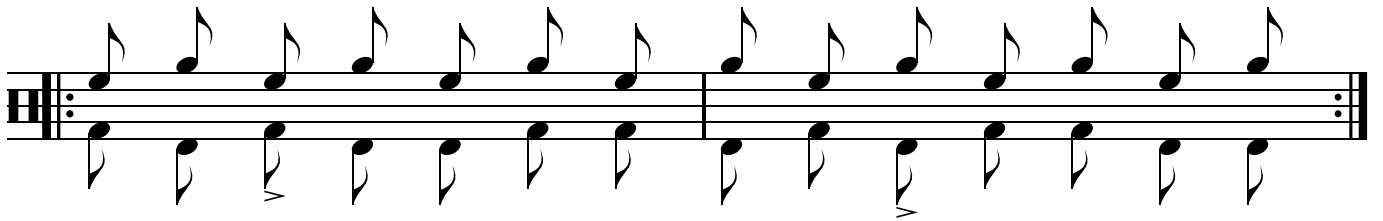
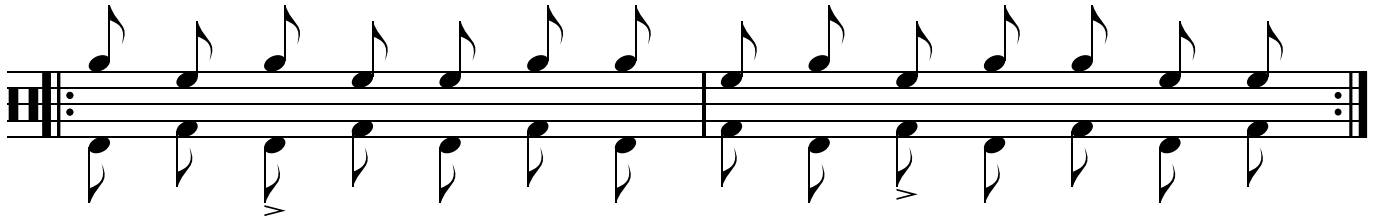
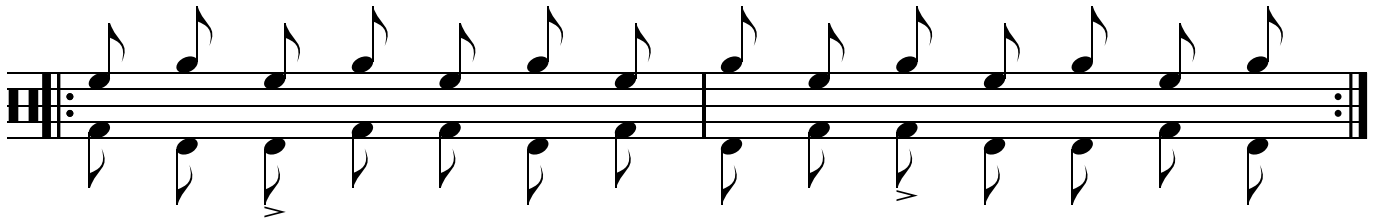

004.07

stickingpatterns.com

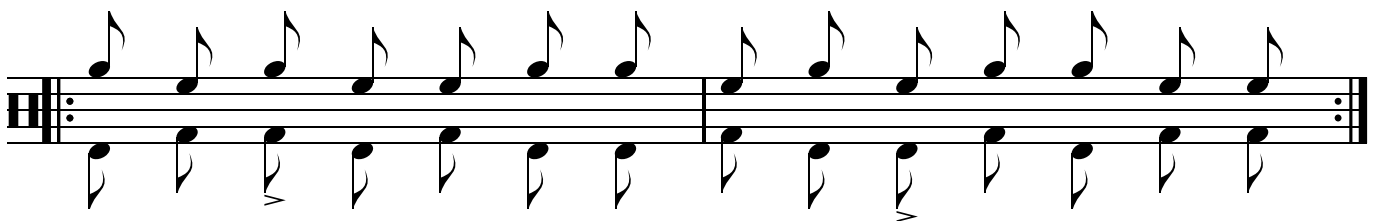
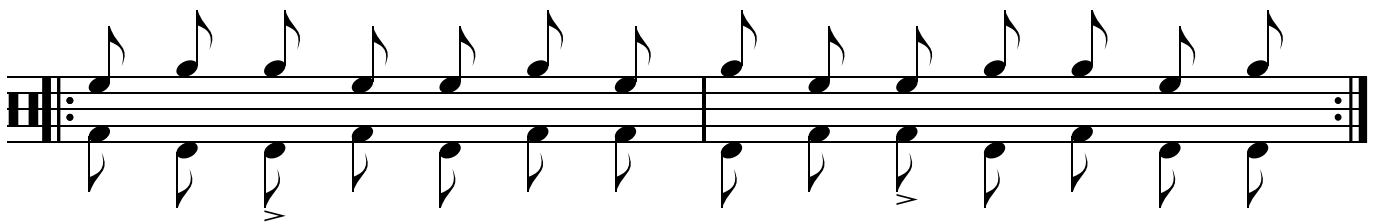
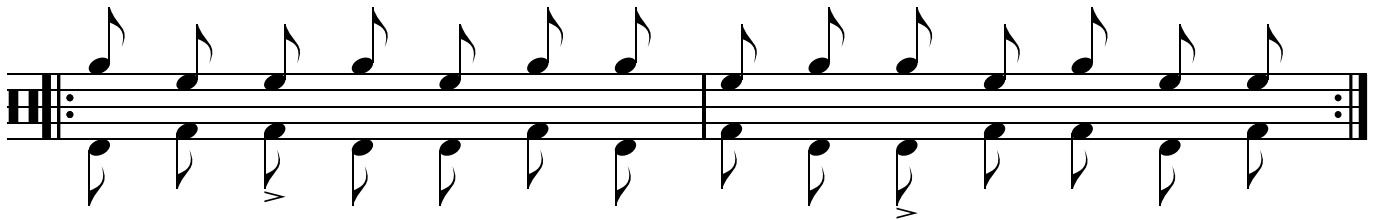
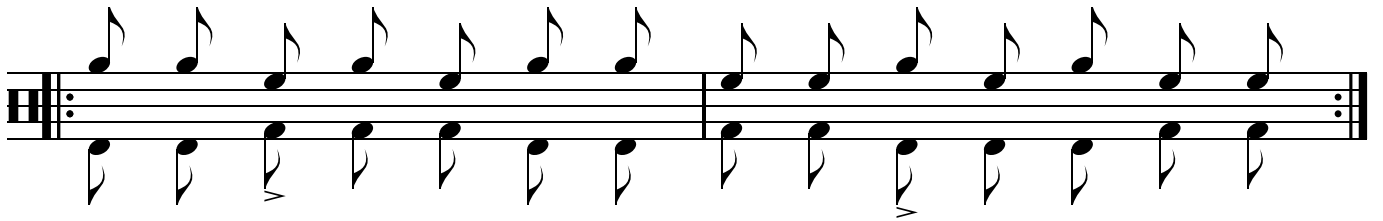
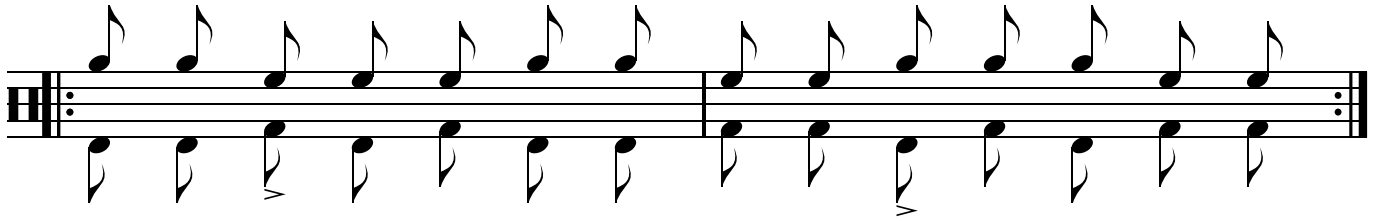
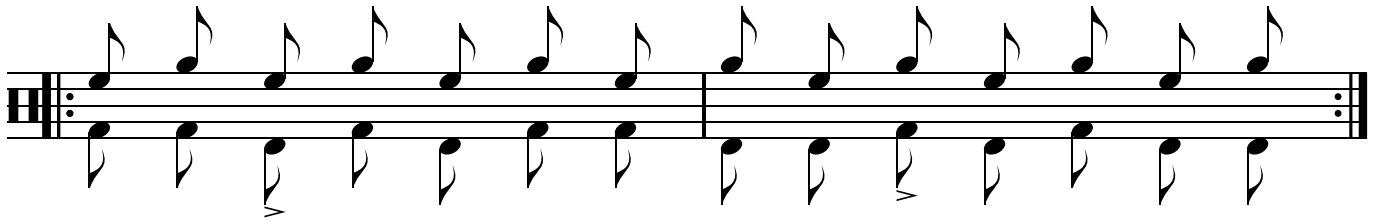

004.07

stickingpatterns.com

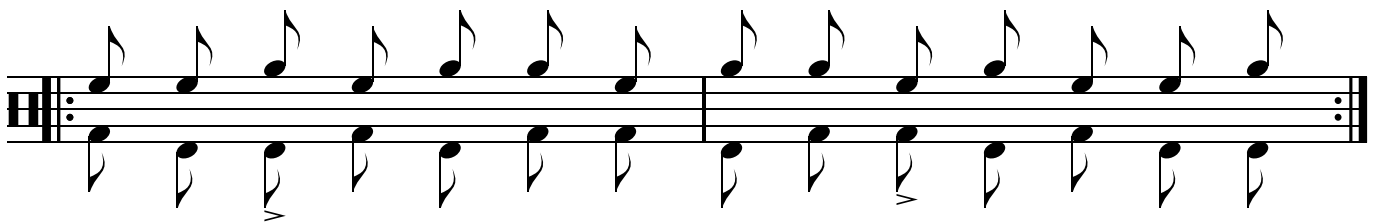
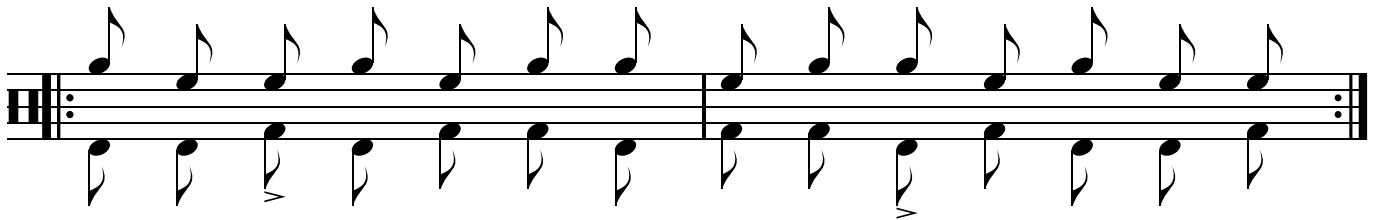
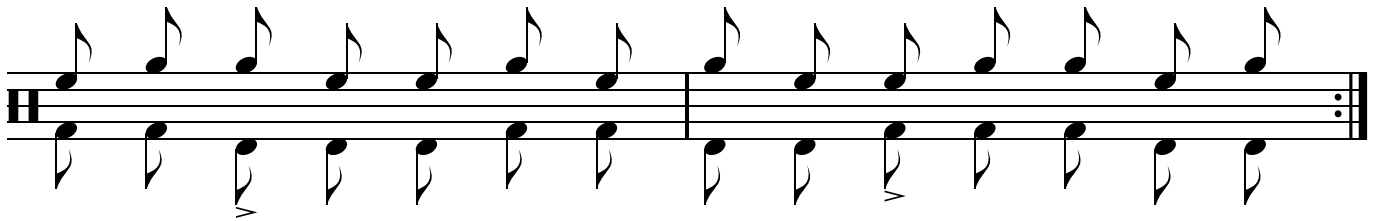
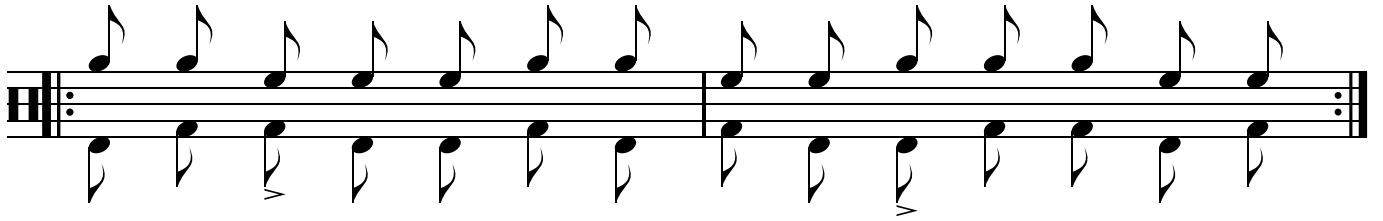
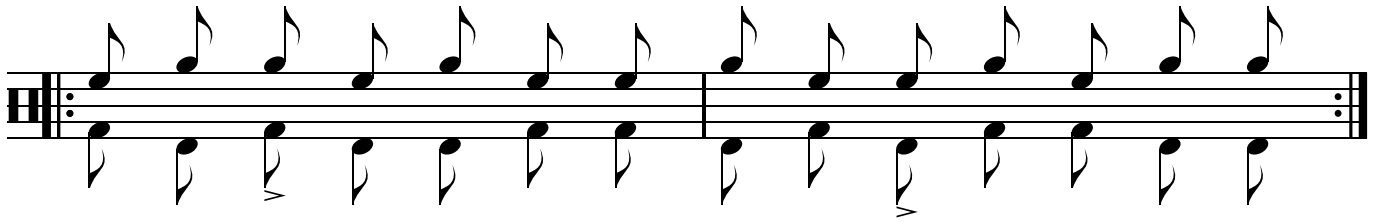

004.08

stickingpatterns.com

Right Hand Left Hand Righth Foot Left Foot

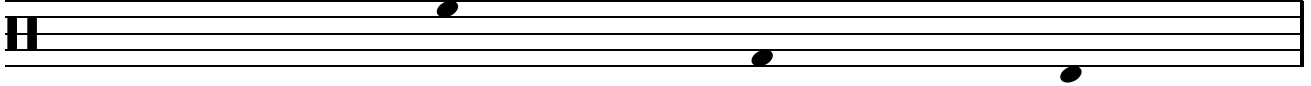
Key 

First gain control, then increase speed.
Use whatever techniques you've been taught.
If you want to achieve good results, work slowly.



004.08

stickingpatterns.com

Staff 1: A musical staff with a treble clef and a key signature of one sharp (F#). The staff contains a sequence of 14 eighth notes: G4, A4, B4, C5 (with an accent), D5, E5, F#5, G5, A5, B5, C6 (with an accent), D6, E6, F#6. The notes are grouped into two measures of seven notes each, separated by a bar line. The staff ends with a double bar line and repeat dots.

Staff 2: A musical staff with a treble clef and a key signature of one sharp (F#). The staff contains a sequence of 14 eighth notes: G4, A4, B4, C5 (with an accent), D5, E5, F#5, G5, A5, B5, C6 (with an accent), D6, E6, F#6. The notes are grouped into two measures of seven notes each, separated by a bar line. The staff ends with a double bar line and repeat dots.

Staff 3: A musical staff with a treble clef and a key signature of one sharp (F#). The staff contains a sequence of 14 eighth notes: G4, A4, B4, C5 (with an accent), D5, E5, F#5, G5, A5, B5, C6 (with an accent), D6, E6, F#6. The notes are grouped into two measures of seven notes each, separated by a bar line. The staff ends with a double bar line and repeat dots.

Staff 4: A musical staff with a treble clef and a key signature of one sharp (F#). The staff contains a sequence of 14 eighth notes: G4, A4, B4, C5 (with an accent), D5, E5, F#5, G5, A5, B5, C6 (with an accent), D6, E6, F#6. The notes are grouped into two measures of seven notes each, separated by a bar line. The staff ends with a double bar line and repeat dots.

Staff 5: A musical staff with a treble clef and a key signature of one sharp (F#). The staff contains a sequence of 14 eighth notes: G4, A4, B4, C5 (with an accent), D5, E5, F#5, G5, A5, B5, C6 (with an accent), D6, E6, F#6. The notes are grouped into two measures of seven notes each, separated by a bar line. The staff ends with a double bar line and repeat dots.

Staff 6: A musical staff with a treble clef and a key signature of one sharp (F#). The staff contains a sequence of 14 eighth notes: G4, A4, B4, C5 (with an accent), D5, E5, F#5, G5, A5, B5, C6 (with an accent), D6, E6, F#6. The notes are grouped into two measures of seven notes each, separated by a bar line. The staff ends with a double bar line and repeat dots.

004.08

stickingpatterns.com

Staff 1: A musical staff with a treble clef and a key signature of one sharp (F#). The staff contains a sequence of 14 eighth notes: G4, A4, B4, C5 (with an accent), D5, E5, F#5, G5, A5, B5, C6 (with an accent), D6, E6, F#6. The notes are grouped into two measures of seven notes each, separated by a bar line. The staff ends with a double bar line and repeat dots.

Staff 2: A musical staff with a treble clef and a key signature of one sharp (F#). The staff contains a sequence of 14 eighth notes: G4, A4, B4, C5 (with an accent), D5, E5, F#5, G5, A5, B5, C6 (with an accent), D6, E6, F#6. The notes are grouped into two measures of seven notes each, separated by a bar line. The staff ends with a double bar line and repeat dots.

Staff 3: A musical staff with a treble clef and a key signature of one sharp (F#). The staff contains a sequence of 14 eighth notes: G4, A4, B4, C5 (with an accent), D5, E5, F#5, G5, A5, B5, C6 (with an accent), D6, E6, F#6. The notes are grouped into two measures of seven notes each, separated by a bar line. The staff ends with a double bar line and repeat dots.

Staff 4: A musical staff with a treble clef and a key signature of one sharp (F#). The staff contains a sequence of 14 eighth notes: G4, A4, B4, C5 (with an accent), D5, E5, F#5, G5, A5, B5, C6 (with an accent), D6, E6, F#6. The notes are grouped into two measures of seven notes each, separated by a bar line. The staff ends with a double bar line and repeat dots.

Staff 5: A musical staff with a treble clef and a key signature of one sharp (F#). The staff contains a sequence of 14 eighth notes: G4, A4, B4, C5 (with an accent), D5, E5, F#5, G5, A5, B5, C6 (with an accent), D6, E6, F#6. The notes are grouped into two measures of seven notes each, separated by a bar line. The staff ends with a double bar line and repeat dots.

Staff 6: A musical staff with a treble clef and a key signature of one sharp (F#). The staff contains a sequence of 14 eighth notes: G4, A4, B4, C5 (with an accent), D5, E5, F#5, G5, A5, B5, C6 (with an accent), D6, E6, F#6. The notes are grouped into two measures of seven notes each, separated by a bar line. The staff ends with a double bar line and repeat dots.

004.08

stickingpatterns.com

Staff 1: A musical staff with a treble clef and a key signature of one sharp (F#). The staff contains a sequence of 14 eighth notes: G4, A4, B4, C5 (with an accent), D5, E5, F#5, G5, A5, B5, C6 (with an accent), D6, E6, F#6. The notes are grouped into two measures of seven notes each, separated by a bar line. The staff ends with a double bar line and repeat dots.

Staff 2: A musical staff with a treble clef and a key signature of one sharp (F#). The staff contains a sequence of 14 eighth notes: G4, A4, B4, C5 (with an accent), D5, E5, F#5, G5, A5, B5, C6 (with an accent), D6, E6, F#6. The notes are grouped into two measures of seven notes each, separated by a bar line. The staff ends with a double bar line and repeat dots.

Staff 3: A musical staff with a treble clef and a key signature of one sharp (F#). The staff contains a sequence of 14 eighth notes: G4, A4, B4, C5 (with an accent), D5, E5, F#5, G5, A5, B5, C6 (with an accent), D6, E6, F#6. The notes are grouped into two measures of seven notes each, separated by a bar line. The staff ends with a double bar line and repeat dots.

Staff 4: A musical staff with a treble clef and a key signature of one sharp (F#). The staff contains a sequence of 14 eighth notes: G4, A4, B4, C5 (with an accent), D5, E5, F#5, G5, A5, B5, C6 (with an accent), D6, E6, F#6. The notes are grouped into two measures of seven notes each, separated by a bar line. The staff ends with a double bar line and repeat dots.

Staff 5: A musical staff with a treble clef and a key signature of one sharp (F#). The staff contains a sequence of 14 eighth notes: G4, A4, B4, C5 (with an accent), D5, E5, F#5, G5, A5, B5, C6 (with an accent), D6, E6, F#6. The notes are grouped into two measures of seven notes each, separated by a bar line. The staff ends with a double bar line and repeat dots.

004.09

stickingpatterns.com

Right Hand Left Hand Righth Foot Left Foot

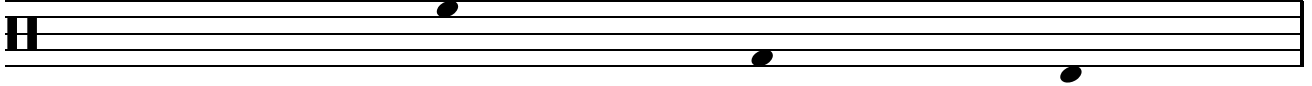
Key 

First gain control, then increase speed.
Use whatever techniques you've been taught.
If you want to achieve good results, work slowly.



004.09

stickingpatterns.com

First musical staff showing a sequence of notes and rests on a five-line staff. The notes are quarter notes, and the rests are eighth notes. The staff is divided into two measures by a bar line.

Second musical staff showing a sequence of notes and rests on a five-line staff. The notes are quarter notes, and the rests are eighth notes. The staff is divided into two measures by a bar line.

Third musical staff showing a sequence of notes and rests on a five-line staff. The notes are quarter notes, and the rests are eighth notes. The staff is divided into two measures by a bar line.

Fourth musical staff showing a sequence of notes and rests on a five-line staff. The notes are quarter notes, and the rests are eighth notes. The staff is divided into two measures by a bar line.

Fifth musical staff showing a sequence of notes and rests on a five-line staff. The notes are quarter notes, and the rests are eighth notes. The staff is divided into two measures by a bar line.

Sixth musical staff showing a sequence of notes and rests on a five-line staff. The notes are quarter notes, and the rests are eighth notes. The staff is divided into two measures by a bar line.

004.09

stickingpatterns.com

