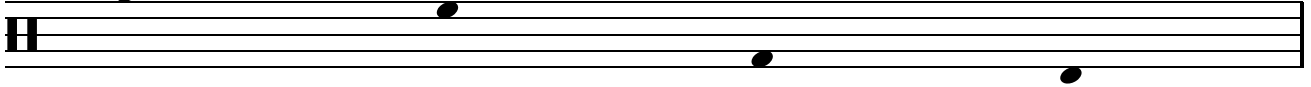

# # 003.10

stickingpatterns.com

Right Hand                      Left Hand                      Righth Foot                      Left Foot

Key 

First gain control, then increase speed.  
Use whatever techniques you've been taught.  
If you want to achieve good results, work slowly.

The exercise consists of four systems of musical notation. Each system has two staves. The top staff is for the right hand and the bottom staff is for the left hand. The right hand part is a sequence of ten eighth notes: F#4, C5, G4, C5, D5, F#4, C5, G4, C5, D5. The left hand part is a sequence of ten eighth notes: C3, F#2, C3, F#2, C3, C4, F#3, C4, F#3, C4. The first five notes of each part are marked with an accent (>). Each system ends with a double bar line and repeat dots (:|).

# # 003.10

stickingpatterns.com

# # 003.10

stickingpatterns.com

# # 003.10

stickingpatterns.com

# # 003.11

stickingpatterns.com

Right Hand                      Left Hand                      Righth Foot                      Left Foot

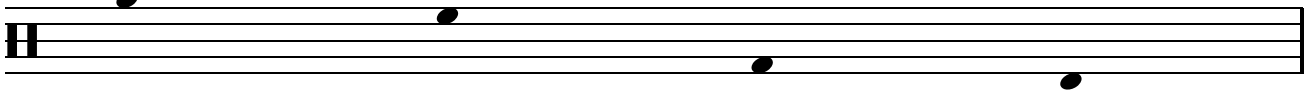
Key 

First gain control, then increase speed.  
Use whatever techniques you've been taught.  
If you want to achieve good results, work slowly.

# # 003.11

stickingpatterns.com

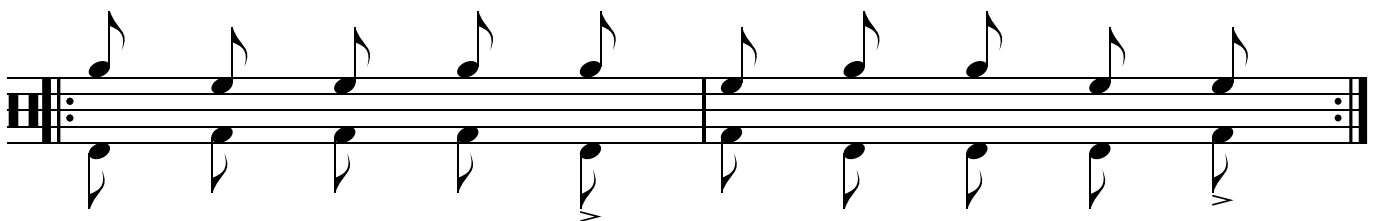
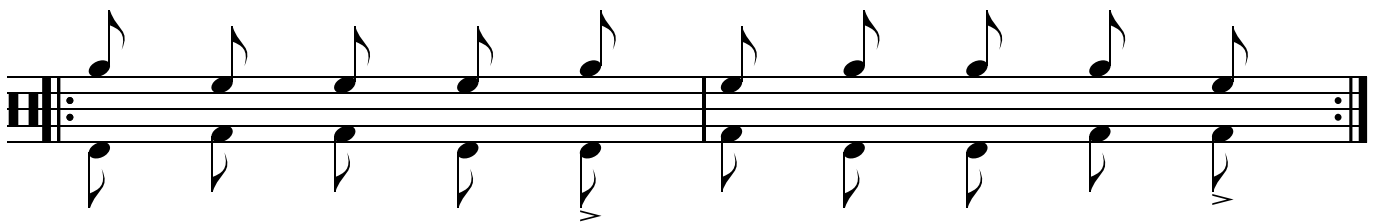
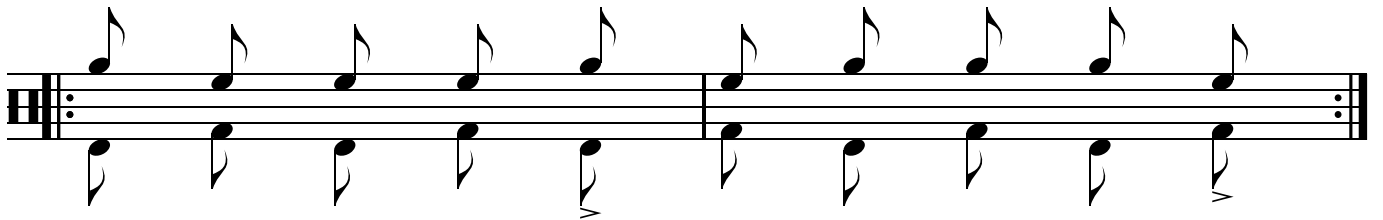
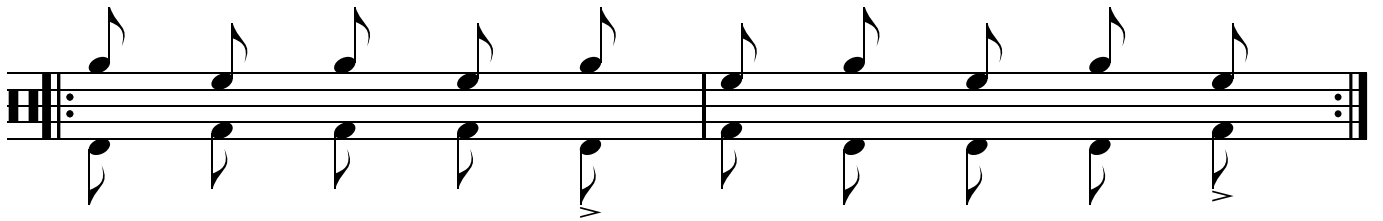
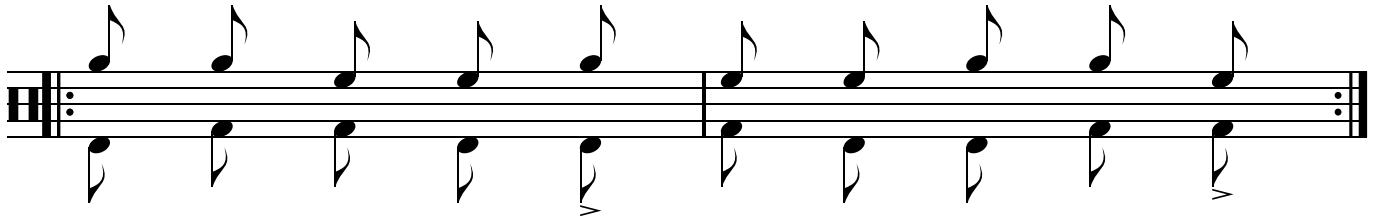
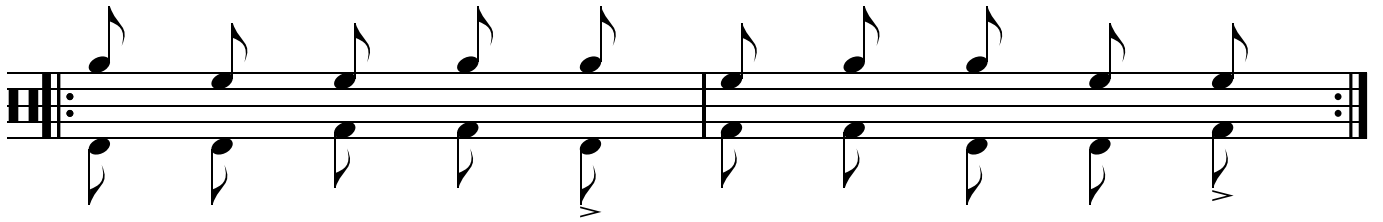

# # 003.11

stickingpatterns.com

