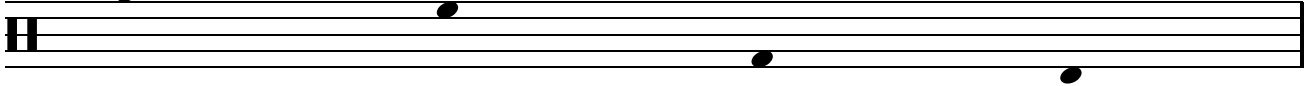

003.08

stickingpatterns.com

Right Hand Left Hand Righth Foot Left Foot

Key 

First gain control, then increase speed.
Use whatever techniques you've been taught.
If you want to achieve good results, work slowly.

003.08

stickingpatterns.com

- System 1:** Snare line: quarter notes G4, A4, B4, C5, B4, A4, G4, F4, E4, D4. Bass line: quarter notes G2, A2, B2, C3, B2, A2, G2, F2, E2, D2.
- System 2:** Snare line: quarter notes G4, A4, B4, C5, B4, A4, G4, F4, E4, D4. Bass line: quarter notes G2, A2, B2, C3, B2, A2, G2, F2, E2, D2.
- System 3:** Snare line: quarter notes G4, A4, B4, C5, B4, A4, G4, F4, E4, D4. Bass line: quarter notes G2, A2, B2, C3, B2, A2, G2, F2, E2, D2.
- System 4:** Snare line: quarter notes G4, A4, B4, C5, B4, A4, G4, F4, E4, D4. Bass line: quarter notes G2, A2, B2, C3, B2, A2, G2, F2, E2, D2.
- System 5:** Snare line: quarter notes G4, A4, B4, C5, B4, A4, G4, F4, E4, D4. Bass line: quarter notes G2, A2, B2, C3, B2, A2, G2, F2, E2, D2.
- System 6:** Snare line: quarter notes G4, A4, B4, C5, B4, A4, G4, F4, E4, D4. Bass line: quarter notes G2, A2, B2, C3, B2, A2, G2, F2, E2, D2.

003.08

stickingpatterns.com

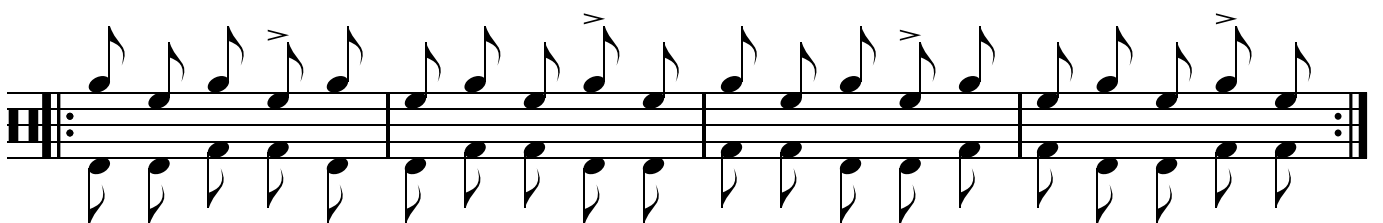
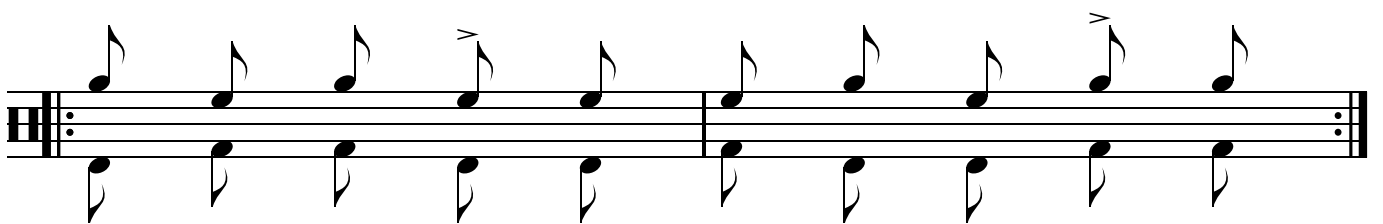
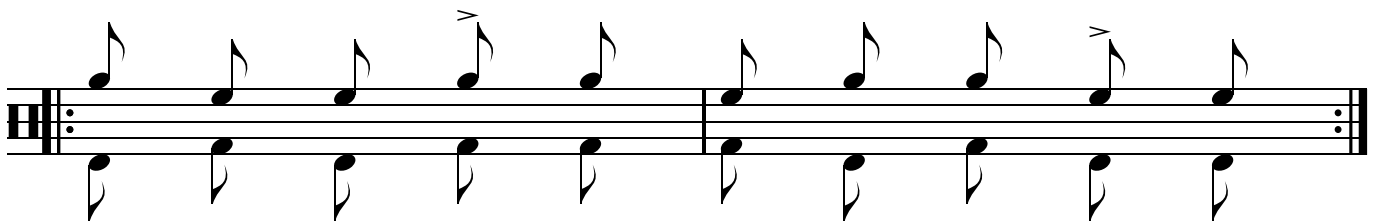
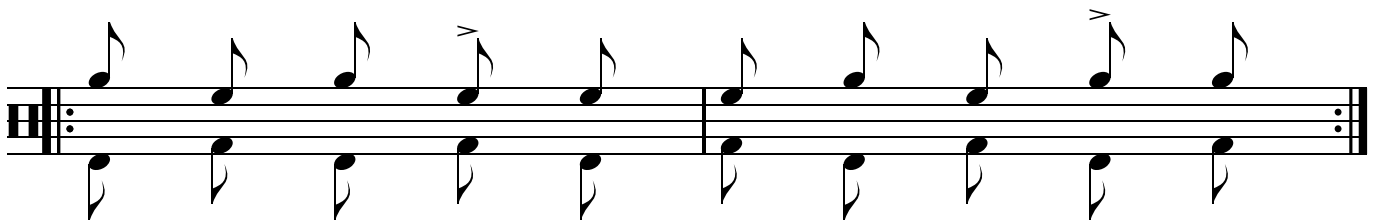
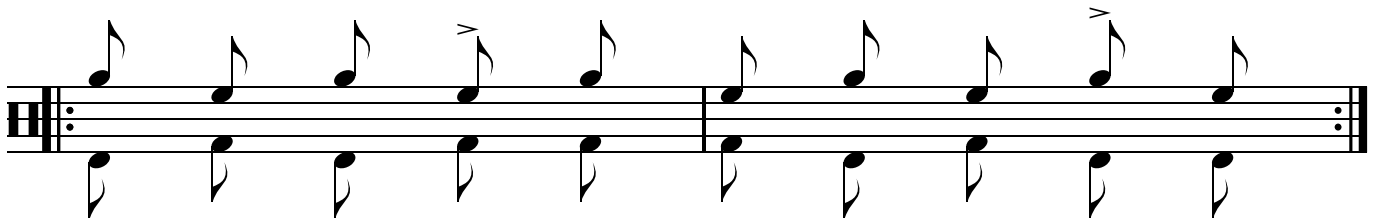
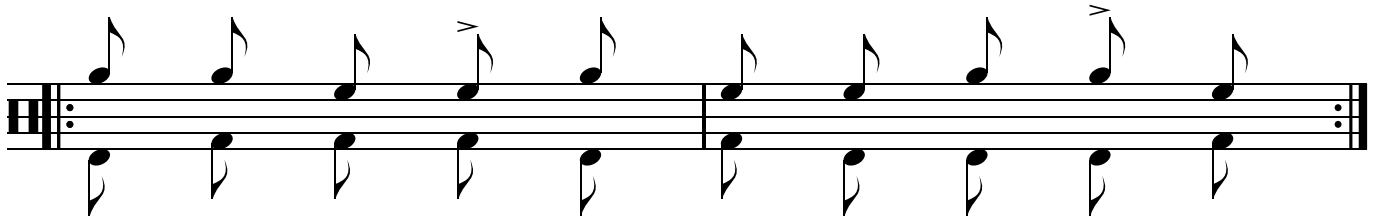

003.08

stickingpatterns.com

Staff 1: A musical staff with a treble clef and a key signature of one sharp (F#). It contains a sequence of 12 eighth notes: F#4, G4, A4, B4, C5, B4, A4, G4, F#4, E4, D4, C4. The notes are grouped into four measures of three notes each. The first and last notes of each measure have an accent (>). The staff ends with a double bar line and repeat dots.

Staff 2: A musical staff with a treble clef and a key signature of one sharp (F#). It contains a sequence of 10 eighth notes: F#4, G4, A4, B4, C5, B4, A4, G4, F#4, E4. The notes are grouped into two measures of five notes each. The first and last notes of each measure have an accent (>). The staff ends with a double bar line and repeat dots.

Staff 3: A musical staff with a treble clef and a key signature of one sharp (F#). It contains a sequence of 10 eighth notes: F#4, G4, A4, B4, C5, B4, A4, G4, F#4, E4. The notes are grouped into two measures of five notes each. The first and last notes of each measure have an accent (>). The staff ends with a double bar line and repeat dots.

Staff 4: A musical staff with a treble clef and a key signature of one sharp (F#). It contains a sequence of 10 eighth notes: F#4, G4, A4, B4, C5, B4, A4, G4, F#4, E4. The notes are grouped into two measures of five notes each. The first and last notes of each measure have an accent (>). The staff ends with a double bar line and repeat dots.

Staff 5: A musical staff with a treble clef and a key signature of one sharp (F#). It contains a sequence of 10 eighth notes: F#4, G4, A4, B4, C5, B4, A4, G4, F#4, E4. The notes are grouped into two measures of five notes each. The first and last notes of each measure have an accent (>). The staff ends with a double bar line and repeat dots.

003.09

stickingpatterns.com

Right Hand Left Hand Righth Foot Left Foot

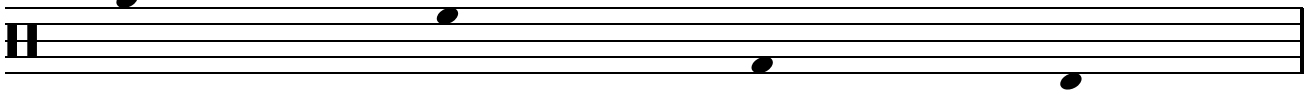
Key 

First gain control, then increase speed.
Use whatever techniques you've been taught.
If you want to achieve good results, work slowly.

003.09

stickingpatterns.com

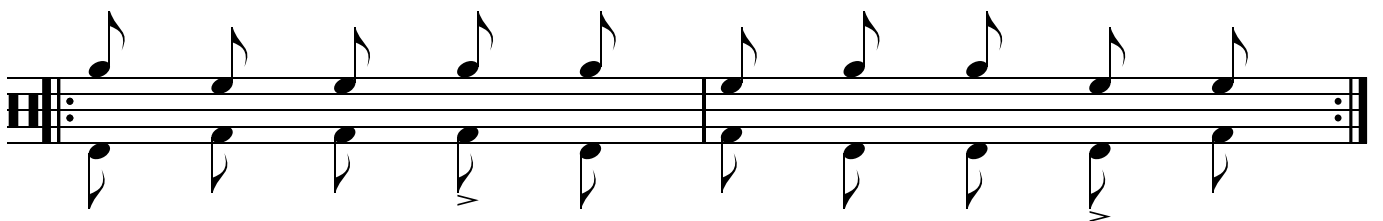
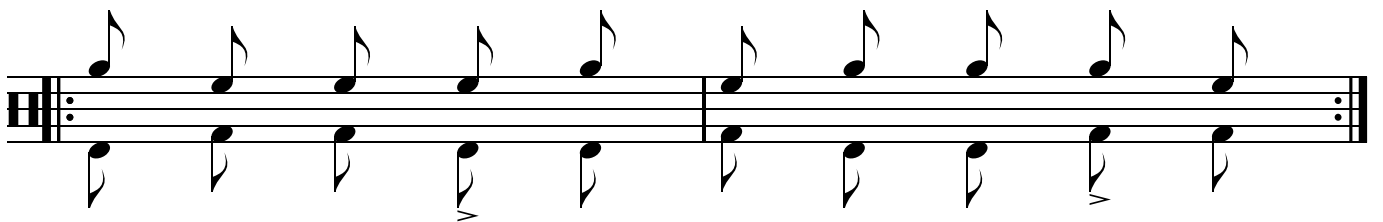
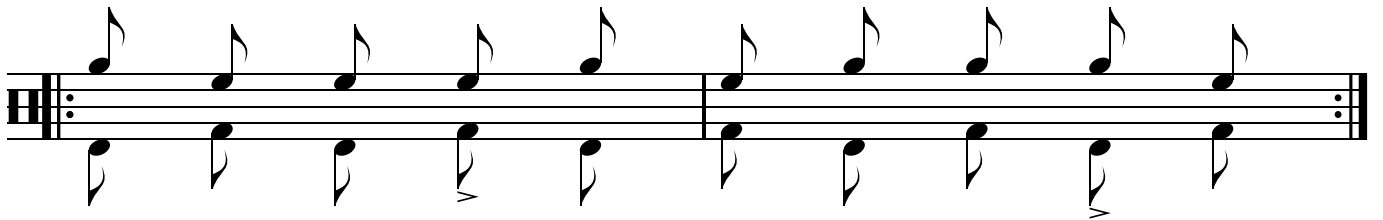
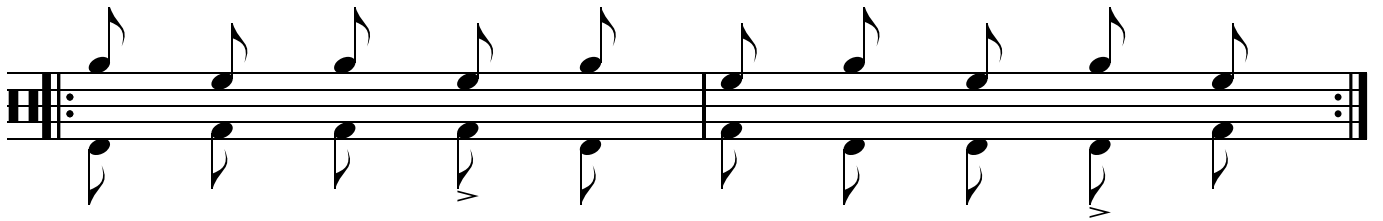
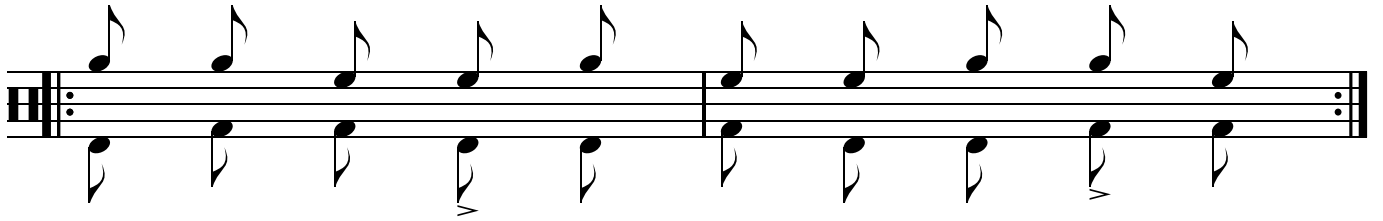
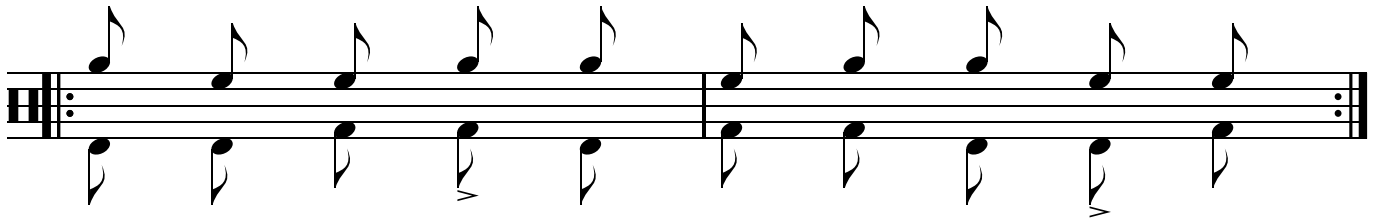

003.09

stickingpatterns.com

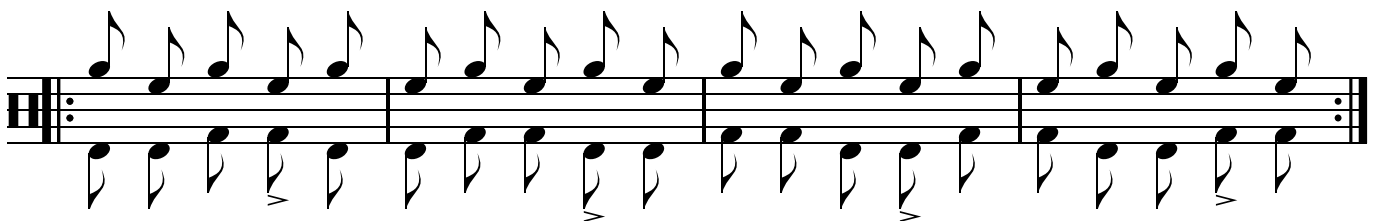
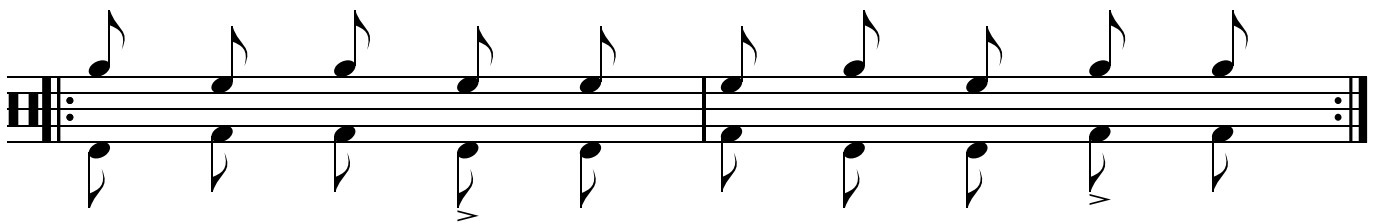
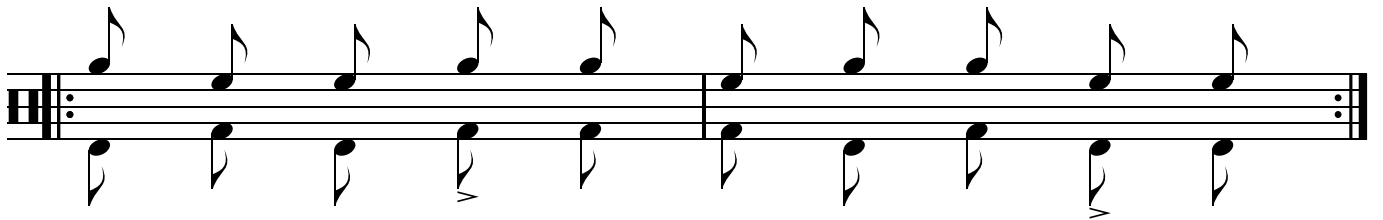
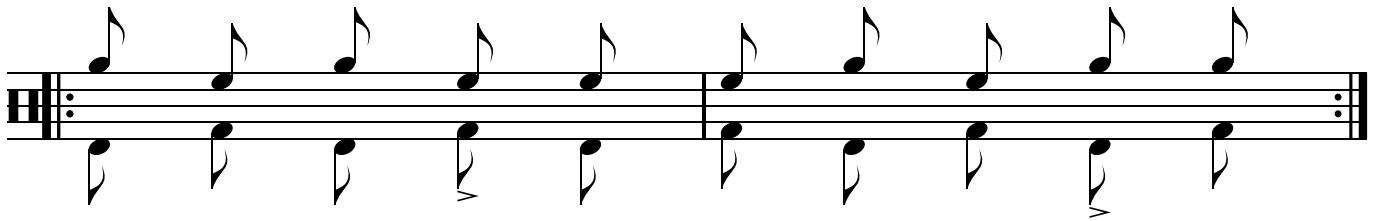
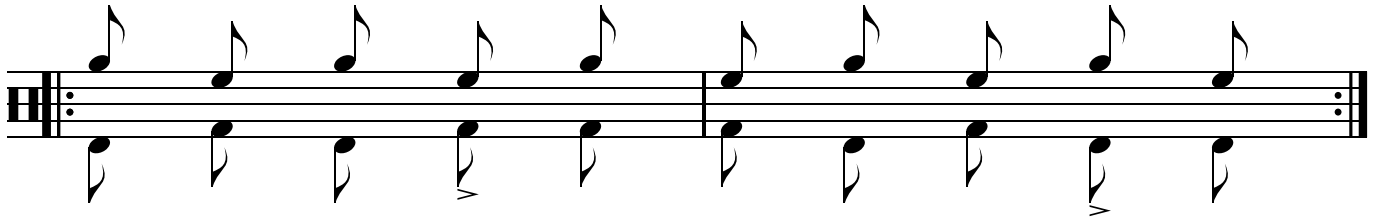
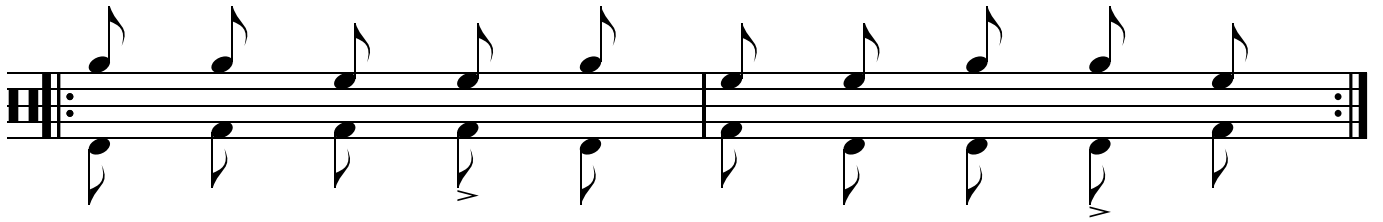

003.09

stickingpatterns.com

System 1: A musical staff with a treble clef and a key signature of one sharp (F#). The melody consists of eighth notes: G4, A4, B4, C5, B4, A4, G4, F#4, G4, A4, B4, C5, B4, A4, G4, F#4, G4, A4, B4, C5. The bass line consists of eighth notes: G2, A2, B2, C3, B2, A2, G2, F#2, G2, A2, B2, C3, B2, A2, G2, F#2, G2, A2, B2, C3.

System 2: A musical staff with a treble clef and a key signature of one sharp (F#). The melody consists of eighth notes: G4, A4, B4, C5, B4, A4, G4, F#4, G4, A4, B4, C5, B4, A4, G4, F#4, G4, A4, B4, C5. The bass line consists of eighth notes: G2, A2, B2, C3, B2, A2, G2, F#2, G2, A2, B2, C3, B2, A2, G2, F#2, G2, A2, B2, C3.

System 3: A musical staff with a treble clef and a key signature of one sharp (F#). The melody consists of eighth notes: G4, A4, B4, C5, B4, A4, G4, F#4, G4, A4, B4, C5, B4, A4, G4, F#4, G4, A4, B4, C5. The bass line consists of eighth notes: G2, A2, B2, C3, B2, A2, G2, F#2, G2, A2, B2, C3, B2, A2, G2, F#2, G2, A2, B2, C3.

System 4: A musical staff with a treble clef and a key signature of one sharp (F#). The melody consists of eighth notes: G4, A4, B4, C5, B4, A4, G4, F#4, G4, A4, B4, C5, B4, A4, G4, F#4, G4, A4, B4, C5. The bass line consists of eighth notes: G2, A2, B2, C3, B2, A2, G2, F#2, G2, A2, B2, C3, B2, A2, G2, F#2, G2, A2, B2, C3.

System 5: A musical staff with a treble clef and a key signature of one sharp (F#). The melody consists of eighth notes: G4, A4, B4, C5, B4, A4, G4, F#4, G4, A4, B4, C5, B4, A4, G4, F#4, G4, A4, B4, C5. The bass line consists of eighth notes: G2, A2, B2, C3, B2, A2, G2, F#2, G2, A2, B2, C3, B2, A2, G2, F#2, G2, A2, B2, C3.