

002.04

stickingpatterns.com

Right Hand

Left Hand

Righth Foot

Left Foot

Key

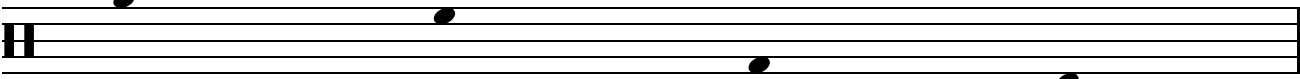

First gain control, then increase speed.
Use whatever techniques you've been taught.
If you want to achieve good results, work slowly.

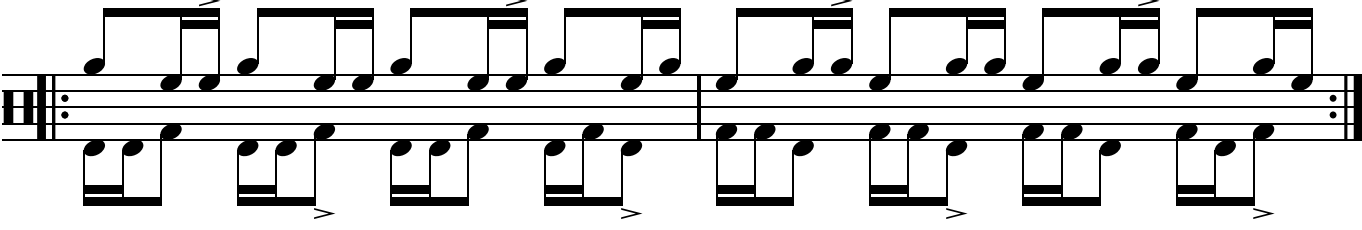
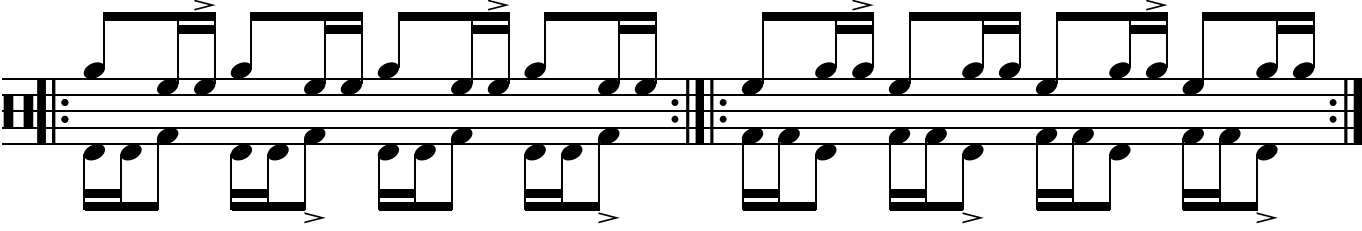
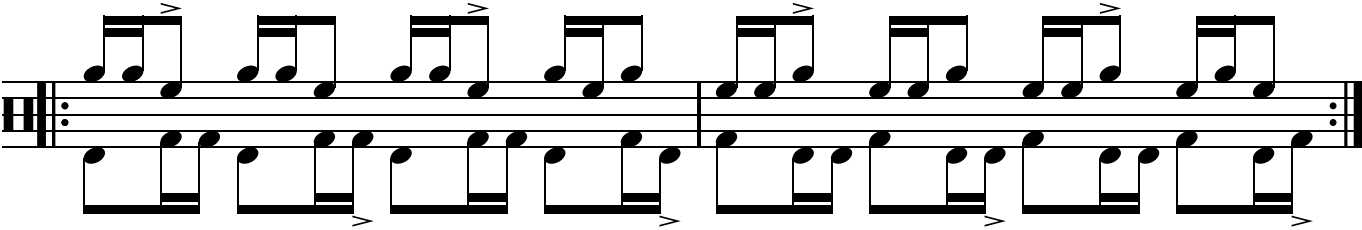
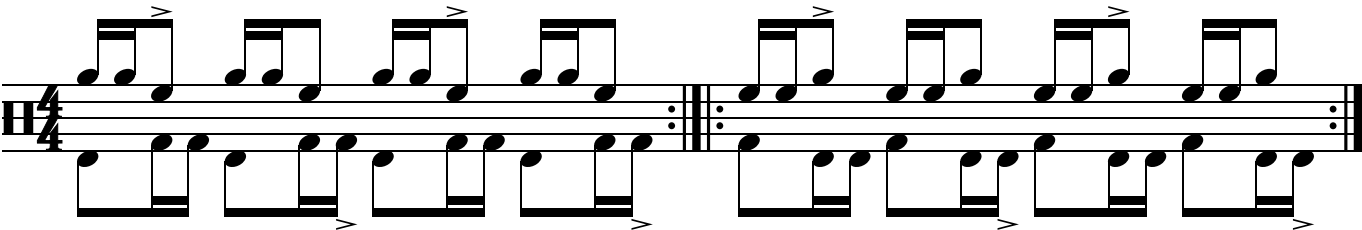

002.04

stickingpatterns.com

002.04

stickingpatterns.com

002.04

stickingpatterns.com

